The Comanche Chief

10¢ PER COPY

Comanche County's Oldest Business Institution - Published For and About Comanche County

NINETY-FIRST YEAR—NO. 15 | COMANCHE, TEXAS, OCTOBER 4, 1963 | 16 PAGES IN TWO SECTIONS

[illegible]HIEF [illegible]HIT [illegible]HAT

[illegible] Rainfall—
[illegible] 4.11
[illegible] to Sept. .14.53
[illegible] to Date 18.64
[illegible] Sept. 18 .... .02
[illegible] Temperature—
[illegible] 7th 103
[illegible] 30th 46
[illegible] .97 - Low . 46
[illegible] .90 - Low . 49
[illegible] Morning ... 56
[illegible] Compiled by [illegible], 307 E. Duncan [illegible] U.S. Weather Recorder.

[illegible] NEW MODEL CARS [illegible] display this week-end— [illegible] are all advertised in this [illegible] of THE CHIEF.

[illegible] CHRYSLER IMPERIALS [illegible] PONTIACS are being displayed by DUDLEY BROS.

[illegible] SMITH, local [illegible] dealer, is mighty proud [illegible] the new '64 BUICKS—and [illegible] you in at any time to [illegible] the complete line of these [illegible] styled cars.

Over at CLEMONS MOTOR COMPANY — IRA and BILL [illegible] and all the gang [illegible] showing the new model [illegible] MERCURYS and COMETS for [illegible] first time. New model [illegible] had their opening show [illegible] last week.

[illegible] for '64—they [illegible], and we invite [illegible] to see these smart- [illegible] styled cars now, says EUELL [illegible], local dealer, who [illegible], "and if you haven't yet [illegible] the opportunity of seeing [illegible] new CHEVROLETS, we'll [illegible] happy to let you pass [illegible] inspection on this line of [illegible] largest selling autos."

[illegible] DEL MONTE sales time [illegible] RED AND WHITE [illegible] STORE — and JACK [illegible] and crew have lined up [illegible] real specials for the week- [illegible] Better check the ad, and [illegible] for yourself!

MANAGER'S SALE time is underway at A&P — and JIMMY [illegible], local manager of the ATLANTIC & PACIFIC FOOD [illegible] calls special attention to [illegible] firm's ad, this issue, and suggests that you plan to do some [illegible] shopping with him.

[illegible] HARELIK'S has just unpacked [illegible] new shipment of smartly [illegible] KAY WHITNEY fall and [illegible] dresses.

DOLLAR DAYS this week-end [illegible] Mondays, at MULLICAN'S— [illegible] many special values in [illegible] regular and popular once-a- [illegible] event.

BAXTER'S PLACE advertises special prices, in all departments, [illegible] the week-end and Monday.

SERVICE DRUG STORE'S [illegible] WALGREEN 1c SALE is now going on, and continues through October 12. The special [illegible] appears on last page, [illegible] section.

QUOTE OF THE WEEK:
"[illegible] and a-wishin'
Won't improve our fate
The Lord provides the fishes,
But we gotta dig the bait."

[illegible] West, Texas, court- [illegible] holds a mounted [illegible] in a glass case. It is [illegible] Longhorn steer of the [illegible] West herd.

[illegible] Pierce, a giant Tex- [illegible] known for his un- [illegible] voice, could stand on [illegible] and bellow orders [illegible] at work at the cattle [illegible] away.

Sarah Lou McCullough Gets Santa Fe Award

COLLEGE STATION, Oct. 2—(Spl.)—Twelve of Texas' most outstanding 4-H Club members have been named to receive the highly coveted Santa Fe Educational Awards for 1963. The awards are offered in connection with the 1963 National 4-H Club Congress and are provided by the Santa Fe Railroad.

The state 4-H Club office announcement said the winners and the counties they represent are: Joe David Drabek, Foard; Joe Spears, Tarrant; Garland McQueen, Gregg; Janet Chanberlin, Midland; Gene Thornton, Ward; Joyce Rodgers, Brown; Sarah Lou McCullough, Comanche; Barbara Wolle, Comal; Carolyn Vasbinder, Bexar; Stanley Froehner, Gonzales; Roberta Schuster, Hidalgo and Albert Menn, Nueces. The group will be members of the Texas delegation to Club Congress which will be held in Chicago, Illinois, December 1-5.

In addition to the educational awards, four of the members were singled out for general all-round excellence in 4-H Club work and will be presented $400 college scholarships. The four are Joe Drabek, Stanley Froehner, Carolyn Vasbinder and Joyce Rodgers. The scholarships and certificates of recognition will be presented to the 12 winners in locally planned ceremonies.

Each of the 12 was first a county winner. Then later a district winner and finally were named to a blue ribbon group for the entire state. Each is the holder of an outstanding record in leadership and achievement and most have won statewide recognition either in project, judging or team demonstration work. Their combined years of enrollment in 4-H totals 98 years.

Their highly successful demonstration and activity programs have been supervised by local county extension agents. Local adult 4-H leaders and family members were cited by the winners for their assistance and guidance.

Member Newburg 4-H Club

Comanche County's winner in the Santa Fe Awards, Miss McCullough, has been active in 4-H Club work for a number of years. She is a member of the Newburg 4-H. Her parents are Mr. and Mrs. Gayle McCullough, Rt. 4, Comanche. She has won many 4-H honors, both locally, and statewide. Miss McCullough is now a freshman in Texas Tech, Lubbock.

Coleman Man Killed In Collision

William Samuel Watson, 71, of 1401 North Neches, Coleman, was killed about 5:45 p.m. Monday, September 30, in a two-car collision between Coleman and Santa Anna, on U.S. Highway 67.

According to Jim Petzold, highway patrolman, Watson's car, traveling from the Gouldbusk road, on to the highway, collided with a car driven by Miss Julia Dudley, Comanche, at the intersection of that road with Highway 67, on which Miss Dudley was driving.

A San Angelo contractor, driving just behind the Dudley car, witnessed the accident, and remained on the scene until officers arrived. The contractor also waited until Gail P. Dudley, father of Julia, arrived from Comanche to explain the details of this "unavoidable" accident.

Miss Dudley and her mother, Mrs. Gail Dudley, a passenger in the car, were returning from Ballinger. Mrs. Dudley suffered a fractured shoulder, a minor concussion, cuts and bruises. Miss Dudley suffered from cuts and bruises. Both were released after receiving treatment at the Santa Anna hospital, and are back at home here.

Patrolman Petzold said that the Watson car apparently pulled onto the highway in front of the Dudley auto. The Dudley car, a 1963 Chrysler Imperial, received extensive damages on the right front fender. Watson's car, an early model Chevrolet was badly damaged.

Mr. Watson was thrown out of the car, which was hit broadside on the driver's side. He was pronounced dead at the scene by Peace Justice Gus Winston.

Photo by PROFFITT.

46-POUND YELLOW CATFISH—Smiles of satisfaction are shown on the faces of Wilbur Brownlee and Tate Counts of De Leon, and Comanche County Sheriff Belve Bean, as they display a 46-pound, 14-ounce catfish caught Saturday morning at the Bean Lake, 7 miles south of Comanche. Brownlee caught the fish. It took him 35 minutes to land this whopper, on a fly rod with 14-pound test line. He was fishing with a minnow. Counts, Brownlee's fishing companion, had to settle for a nice catch of a 5-pound channel cat, for his Saturday morning efforts. Brownlee's brother-in-law, Mr. Watts, of Gorman, landed a 36-pound yellow cat last Wednesday at the Bean Lake. Sheriff Bean says the pictured fish is the largest ever reported landed from his lake.

Indians Llano Bound For Friday Night Tilt

The Comanche Indians, still seeking their first victory of the season, face another tough task, when they journey to Llano Friday night to take on a strong swam of Yellow Jackets, in the final non-conference game of the season.

Next week, the Indians get a rest period, before they launch into District 8-AA play, hosting the Granbury Pirates here Friday night, October 18.

The Llano Jackets, from District 18-AA, have won two of four games this season—losing to Georgetown and Marble Falls, and holding victories over Round Rock and Burnet.

The Indians are still handicapped by a siege of injuries and illnesses, but are in a much improved physical condition over last week when the Indins were soundly trounced by the Goldthwaite Eagles 38-0. Regulars Don Feist, Jerry Foreman, Larry Harbour, and Charles Wright, who missed last week's game are all improved. Still missing from the Indian squad is Bob Allen, regular end; and James Allcorn, reserve tackle. Rickie Henry, Indian halfback and a starter last week, suffered an arm injury last week, and will miss the Llano game.

Last season, the Jackets handed the Indians a 28-12 loss.

Coach Roger Oliver says his proteges have been showing better spirit in practice workouts—and are all set to turn in an improved performance in Friday night's encounter with Llano. The Indians opened the season by dropping a 12-7 decision to Eastland, a 8-7 verdit to Coleman, and then convincing losses to Lampasas 40-0, and Goldthwaite 38-0.

Another good sized crowd, accompanied by the Comanche Indian Band of ninety pieces, will make the 86-mile trek to Llano Friday night—with their sights set high to upset the Jackets.

Petit Jury List For October 8

Prospective petit jurors called for 52nd District Court service on Tuesday, Oct. 8, have been named, and will report at 9 a.m.

T. A. Flatt, De Leon; Mrs. Coy Otwell, De Leon; Jerry Wright, Comanche; Jack Parker, Comanche; W. F. Lappe, Comanche; Mrs. Roy Mims, Comanche; Mrs. Virgil Norris, Comanche; Mrs. L. P. Holland, De Leon; Royce Pope, De Leon; Mrs. W. A. Chambers, Hasse; Truman Renshaw, De Leon; Mrs. Angus Dickson, Comanche; Mrs. W. J. Ross, De Leon; Mrs. T. R. Durham, Comanche; A. T. Nabors, De Leon.

W. C. Holdridge, De Leon; L. P. Holland, De Leon; Ben Hulsey, De Leon; E. P. Reid, Rt. 1, Comanche; Mrs. Roy Johnson, De Leon; W. W. Durham, Comanche; E. J. Terry, Rt. 2, De Leon; Jerry E. Collins, Rt. 1, Gustine; Mrs. Frank B. Luker, Rt. 3, Comanche; Mrs. Benson Howell, Rt. 1, Gustine; Loel Dean Cox, Comanche; Billie L. Adcock, Rt. 1, Gustine; W. W. Springer, Rt. 8, Dublin; Mrs. A. J. Cox, Gustine; W. E. Clemons, Comanche; Mrs. Hipp Arthur, Comanche.

L. S. McNutt, Comanche; Mrs. Troy Pettit, Rt. 1, Gustine; C. A. Crownover, Comanche; Robert Ripley, Comanche; Bette Jolink, Comanche; K. D. Evans, Rt. 1, Gustine; Mrs. Leo Haggard, Rt. 1, Dublin; Mrs. A. C. Craig, De Leon; S. D. Cook, De Leon; D. D. Short, De Leon; H. J. Rachels, Comanche; J. N. Koonce, Rt. 3, De Leon; Mrs. Doris Gore, Comanche; Mrs. E. L. Locke, De Leon.

This Week's Grid Forecasts

BIG CHIEF'S fearless forecast of football games of interest this week-end follows, with the winners in CAPS:

COMANCHE at Llano
Hamilton at CLIFTON
Cisco at ALBANY
DUBLIN at Ranger
DE LEON at Cross Plains
OGLESBY at Gustine
TCU at Arkansas
AIR FORCE at So. Methodist
Baylor at OREGON STATE
RICE at Penn. State
A&M at Texas Tech
Granbury at DECATUR
Okla. State at TEXAS
G'WAITE at Santa Anna
Brady at BELTON
Coleman at WINTERS
San Saba at LAMPASAS
B'WOOD at Weatherford
BRK'RIDGE at Stephenville

Last week—the picking was tough—and ye old forecaster only got 7 out of 12 correct.

A spring in Marlin, Texas, turns ordinary glass, when dipped into it, to a clear and permanent amber.

Comanche County 4-H Members To Represent Texas In National Congress

COLLEGE STATION, October 3, (SPL) Comanche County 4-H Club members will be well represented at the 1963 National 4-H Club Congress, Chicago, come December. Walter McCullough and his sister Sarah Lou will be members of the Texas delegation to this 'blue ribbon' 4-H event.

Walter, according to the state 4-H Club office announcement, has been named the state's top gardener for the year while Sarah Lou's award will be provided by the Santa Fe Railroad. Donor for the garden award program is Allis-Chalmers Mfg., Farm Equipment Div., Milwaukee, Wisconsin. In addition to the trips for state winners, the donor also provides medals for county winners and eight $500 scholarships for a blue ribbon group on the national level. Walter's record will be admitted for national consideration.

Walter is the son of Mr. and Mrs. Gayle McCullough, Route 4, Comanche; a student in Comanche High School and a member of the Newburg Club. During his very active six years as a 4-H member, young McCullough has logged a lot of honors in many different fields. He was a state winner in range management in 1962; a member of the state winning vegetable demonstration team in 1963 and has exhibited champion livestock and vegetables several times. He is a recognized junior leader and is active in church, school and community organizations.

He has conducted a garden demonstration each year and has specialized in growing tomatoes. His garden has consisted of a quarter of an acre and has supplied the family with fresh vegetables with the surplus being frozen or canned for later use.

County Agent Angus Dickson has supervised Walter's successful 4-H career.

Texline, in the northern part of Texas, is closer to the capitols of Colorado, New Mexico, Oklahoma, Kansas, and Wyoming, than to Austin, the Texas capitol.

J. B. LAYNE PTA MEETING TUESDAY

The J. B. Layne Elementary School Parent Teachers Association will meet Tuesday afternoon, October 8, at 2:30 o'clock in the school auditorium.

Visit in Cisco and Eastland

Mr. and Mrs. Clyde House of Comanche visited Mrs. Cleo (Green) Mooris in Cisco and Mrs. Ruth (House) Clayborn and Mrs. C. B. Wellman in Eastland Wednesday.

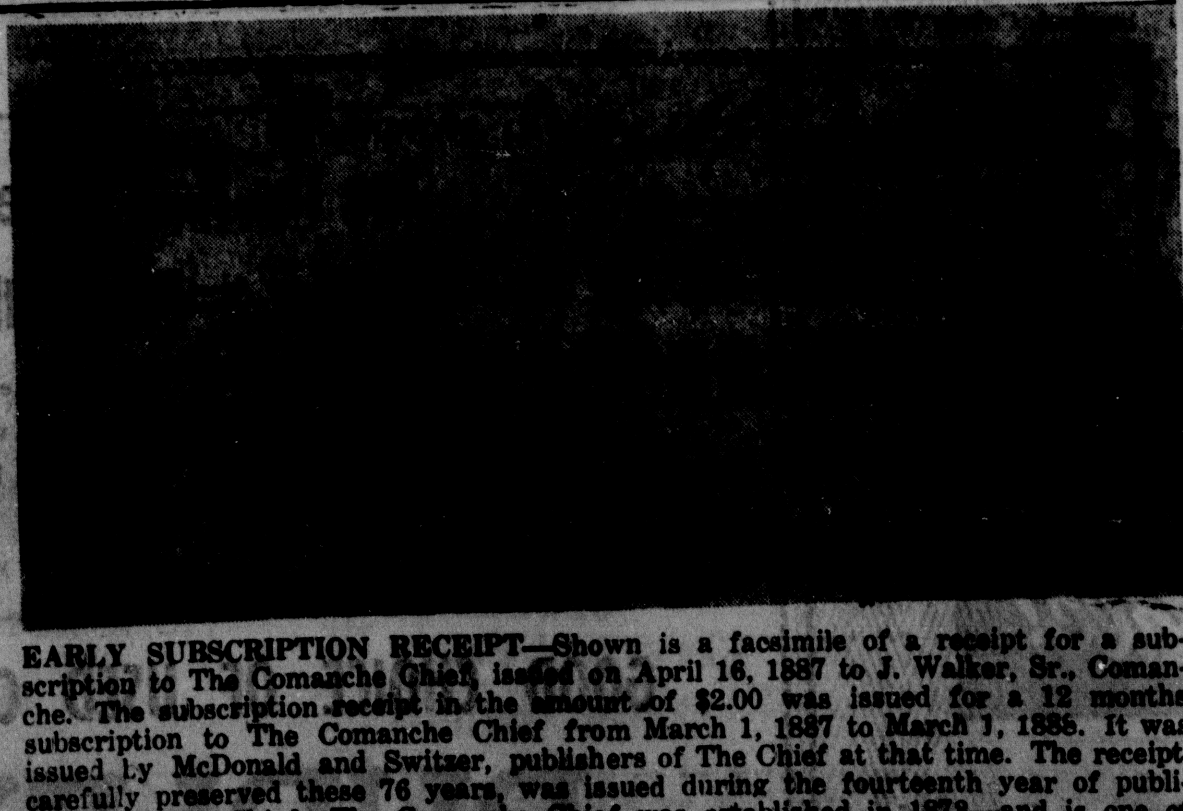

EARLY SUBSCRIPTION RECEIPT—Shown is a facsimile of a receipt for a subscription to The Comanche Chief, issued on April 16, 1887 to J. Walker, Sr., Comanche. The subscription receipt in the amount of $2.00 was issued for a 12 months subscription to The Comanche Chief from March 1, 1887 to March 1, 1888. It was issued by McDonald and Switzer, publishers of The Chief at that time. The receipt, carefully preserved these 76 years, was issued during the fourteenth year of publication of The Chief. The Comanche Chief was established in 1873—and is one of the area's oldest newspaper, and is older than any daily newspaper in Texas, with the one exception of the Galveston News. The original receipt is the property of Bill Evans, salesman for Clemons Motor Company, Comanche. Mr. Evans and his grandmother, Mrs. Maude Byrd, were going through an old family trunk when they discovered this receipt along with other old papers and many family mementos. Mr. Walker, to whom the receipt was issued, was the great-great-grandfather of Mr. Evans.

[illegible] Barber Wins Weekly Football Prediction Contest

[illegible] Harkins, local barber, [illegible] one of three persons correct- [illegible] predicting the outcome of nine [illegible] games in The Comanche [illegible] football contest last week [illegible] was predicted [illegible] the outcome of [illegible] Comanche-Goldthwaite game [illegible] only a couple of points, to [illegible] first prize money of $5 in [illegible] weekly contest.

[illegible]-up were Mrs. F. J. [illegible], San [illegible], Brown- [illegible] and John D. Hicks, local [illegible] station operator. Each [illegible] subscription to The [illegible] to come up with [illegible] that Rice would [illegible]. Mrs. Smith missed Hamlin's victory over Cisco; and Hicks failed to call the turn on Mansfield's win over Granbury.

Making the honorable mention list with two misses were E. W. Sullivan, Gayle Rippetoe, Roy Bloyd, and Roy Pope, all of Comanche, and Mrs. Merlin Elliott, Brownwood.

But there's another contest underway this week. Better get in on the fun. Turn to the Football Page. Circle the winners! Get your entry back to The Chief by mailing to Football Contest, Box 192, or bring in person to The Chief before next Thursday. See how you can match predictions with the "experts". Prizes go to the three top forecasters each week.

JOHN CUNNINGHAM WINS THIRD IN NATIONAL 4-H TRACTOR CONTEST

John Cunningham, son of Mr. and Mrs. Burton Cunningham of Comanche won third place honors at Bismark, North Dakota, Wednesday, at the 7th Annual Western U.S. Tractor Operators Contest.

John who plays tackle on the Comanche High School football team, competed for top honors against champion 4-H drivers from 20 other Western states.

First and second place honors went to contestants from Illinois and Wisconsin. North Dakota State University President, Herbert A. Albrech presented young Cunningham with a trophy provided by Humble Oil and Refining Company, sponsor of awards for the 4-H Tractor Program in Texas.

Urging John on to victory was his father Burton Cunningham, who accompanied his son on the trip to North Dakota.

Another big factor i n Johns victory, so he said, was two telegrams he received in Bismark signed by 103 of his friends back home in Comanche wishing him success.

Each of the contestants in todays contest was a state champion who earned the right to compete here by winning a series of County, District, and State contests back home.

Contestants not only had to operate their tractors over a difficult driving course set up at the nearby Mandan Rodeo Grounds, but also took a written examination and a practical test in which they examined a tractor to determine malfunctions or safety vilatios purposely set up by the judges. Saftey was in important consideration in the scoring.

Sponsors of the event in addition to Humbe Oil and Refining Company were the cooperative extension service North Dakota University and The National 4-H Service Committee.

Two Comanche Gridders Break Legs

Two Comanche football players sufered the misortune of breaking their legs Tuesday —as Lewis Ed Taylor, end on the B team went out with a broken limb Tuesday afternoon, in a tackling practice session.

Billy Jack McDonald, a star halfback with the Papoose eleven —the Junior High team, suffered a broken leg Tuesday night, as Tthe Papooses dropped a 8-0 decision at Hamilton.

Ed is the son of Mr. and Mrs. Leonard Taylor and Billy [illegible] is the son of Mr. and Mrs. [illegible] McDonald, Hasse.

City Completes Appreciated Paving Jobs

One of the best paving projects in the eyes of some people who live in West Comanche, was completed last week and made to look like a big city street when that stretch equivalent to some three or four blocks of West Walcott, which had been just a country road from where it intersected North Elm at the Elton McCullough place and, after a slight turn to the south, continued west between the residences of Joe Tupin and Dr. C. W. Gray until it intersected Highway 36 and reached its terminus between the residences of Mr. and Mrs. J. C. Wilkerson and the newly acquired home of Mr. and Mrs. Harold Lock, the former home of the late Sam Switzer. Incidentally the Locks are making extensive improvements on their new home before moving in.

More Paving Planned

City Street Superintendent John Jolink reports that 17 city blocks have been paved during the summer and plans calls for an additional block in the Sunset Hills Addition, another block on South Park Street, and several blocks on East Paine.

Additional Street Lights

The City Council in session Monday night ordered new street lights at the corner of East Milton and North Clark Streets, and more on Walcott and Cole Streets. Plans are also being made for better lighting at Lake Eanes Park, especially in the area of the swimming pool and picnic grounds.

Visiting in Temple

Katie and Noel Wilkerson left Tuesday for Temple for a 6-day visit with their grandparents, Mr. and Mrs. R. V. Blanton. Their parents, Mr. and Mrs. Bill Wilkerson, will spend the week-end in Dallas attending the State Fair and other functions over the Press Weekend.

Because there had been no mention, in the contract, of a cornerstone for the Texas State Capitol, Gus Wilke, the contractor, paid for it out of his own pocket.

The Texas Prison Rodeo is being held each Sunday afternoon in October at Huntsville.

October Is Tax Paying Time

The annual fall tax collection got underway here Tuesday, Oct. 1, at the County Tax Assessor-Collector's Office in the County Courthouse, and at the City Secretary's Office in the City Hall. Nearly a half million dollars in taxes became due and payable at the two offices between now and February 1, 1964 without a penalty.

Tota ltaxes to be collected at the County Tax Office, if all are paid, is $415,093.20; and the amount payable at the City Hall is $51,781.13.

At the County Tax Office, $2,815.14 in taxes had been paid Tuesday.

John King, County Service Officer, was the first to pay his taxes at the Courthouse office.

Total collected at the City Hall on Tuesday and up to 4 p.m. Wednesday, was $1,004.47.

T. L. Hutchison was the first to pay his 1963 City taxes, and King was second. Hutchison, now retired, is a former employee of Higginbotham's.

Total valuation of property in

Breakdown of Taxes

The breakdown of the total taxes due at the County Tax Assessor-Collector's office, is as follows:

State	$ 42,525.96
County	$112,151.36
County Roads	$31,222.12
School Districts	$222,227.36

Total property rendition in Comanche County this year is $14,018,910, as compared to $13,280,613 last year.

There is no discount for early payment of taxes, except 2 per cent on State taxes.

Osborne To Preach At Local Church

Harry Albert Osborne, second year student at Austin Presbyterian Theological Seminary in Austin, will be guest pastor at the Comanche First Presbyterian Church on Sunday, October 6.

Mr. Osborne received a bachelor of arts degree from Duke University in 1959. He was commanding officer of the Salvation Army for [illegible], Texas, for two years prior to entering the Seminary.

He is married to the former Karol Ann Howarth of [illegible], New York. They have two children.

The Comanche Chief

Established in 1873.
PUBLISHED EVERY FRIDAY
AT 203 WEST GRAND
COMANCHE, TEXAS

J. C. WILKERSON & SONS, Publishers.
J. C. WILKERSON, Editor
J. C. WILKERSON, JR., Managing Editor
WM. S. WILKERSON, Associate Editor

SUBSCRIPTION PRICES: $3.00 per year, $1.75 for 6 months in Comanche County and on rural routes of Dublin, Gorman, Sidney, Carlton, May and Zephyr. $4.00 per year, $2.25 for 6 months elsewhere in Texas. $4.50 per year, $2.50 for 6 months outside Texas. Minimum subscription accepted $1.75. Second Class Postage paid at Comanche, Texas.

October is tax paying month. In fact, every day is a potential tax paying period since the Texas sales tax went into effect.

• •

But October is a special tax month. If you have not paid your third quarter portion of your estimated 1963 income tax, for which you received a notice on September 1, that tax now becomes delinquet, if not paid this month.

• •

If you employed household help during July, August and September and paid wages during that time amounting to a total of $50 or more per person, you are supposed to sen dthe government a chek for 7¼ per cent of that amount. You were supposed to have deduced one-half of that amount from the worker's salary, but if you did not, you must pay the entire amount.

• •

On October 1, 1963, City, County, State and School taxes became payable, but they are not delinquent until February 1, 1964.

• •

If you pay your State tax now you get a discount of 2 per cent, but there are no discounts for early payment of the other taxes.

• •

This year the County, State and School taxes are all paid at the County Tax Assessor-Collector's office at the courthouse.

• •

City taxes are paid directly to the City offices in Comanche, De Leon and Gustine. These are the only incorporated cities in Comanche County.

• •

For the past few years the Comanche Independent School District has been paid at a special school tax office on the south side of the square, but this office has been done away with, and the school taxes are now payable at the County Tax Office in the courthouse.

—o—

If you desire, and it would be a good idea todo so, you can now have your automobile or truck or other motor vehicle inspected and have the 1964 safety sticker placed on your windshield.

• •

You can, however, if you wish, wait until March 31, 1964 to have the safety sticker placed on your vehicle.

—o—

Practically all Senior Citizens of Texas are today covered by the Social Security Act or are eligible to an old age pension.

The following information concerning Social Security pay to household workers was received from the Abilene District Social Security office:

• •

"Many people do not know that people who work in private homes have the same protection under the Social Security system as workers in commerce and industry," R. R. Tuley, Jr., district manager of Social Security in Abilene, said. "I get about 25 to 50 inquiries a month on this subject alone", Tuley said. "Everyone should know about this aspect of Social Security, because people who have covered workers in their homes are legally responsible for reporting their wages and paying the Social Security tax."

• •

Wages paid to domestic workers must be reported if the cash wages paid in a calendar quarter amount to $50 or more. As little as $4 a week, paid regularly, Tuley said, would amount to more than $50 in a calendar quarter. Reports are filed quarterly, and the Internal Revenue Service provides a special simplified report form for the use of the housewife or home owner in making these reports.

• •

"Any household worker who has a question about whether he or she is covered by Social Security should get in touch with the local office of the Social Security Administration. Employers who need information about reporting their employees can secure information from the Social Security Administration or the Internal Revenue Service," Tuley added. "The thing to remember is that these reports must be made, or you may be called on later to pay the bax taxes. If there's any doubt as to whether you have to report or not, get in touch with our office. We'll be glad to help you."

• •

The Social Security district office in Abilene is located at 203 Fannin Street. The Internal Revenue Service Office is at 351 North 3d Street.

—o—

Glenn McNatt, former resident of Comanche, and a CHS valedictorian graduate, is in charge of the Social Security sub-office in Brownwood, and he comes to the Comanche courthouse twice a month to assist citizens of Comanche County with their Social Security problems.

• •

There is also an Internal Revenue Service Office in the Citizens National Bank in Brownwood, where free help on income tax problems may be obtained.

—o—

More children and older people are hurt or killed in accidents than are those of any other age group, accordin gto Dr. J. E. Peavy, Commissioner of the State Health Department in Texas.

• •

Current national statistics show that 15,000 children are killed in the Nation each year, and 16,500,000 are injured each year in accidents.

• •

Persons 65 years of age or over, compose 9 per cent of the population of the United States, yet this age group experiences more than 74 per cent of all fatal falls and 28 per cent of all deaths from fires and explosions.

• •

There is no reason to believe that the pattern of fatal home accidents this year will vary greatly from the 1962 pattern of fatal home accidents this year will vary greatly from the 1962 pattern when 1,384 Texans met their untimely deaths thusly:

• •

Fires and explosions killed 423; falls from different levels killed 310; 83 were accidently shot; 79 suffocated; 54 were accidently poisoned by gas or vapors; 18 were burned to death; and 194 died from accidents of an unspecified nature.

• •

One old man had been high on a ladder, pruning a pecan tree. Suddenly, he was lying helpless on the ground, vulnerable to the ladder, as it crashed down on his head.

• •

Even if the old man survives, the price he paid for his back yard tree-pruning venture included both heels crushed, a broken vertebra, a deep gash in his head, plus the doctor's and hospital bills.

• •

What prompted him to undertake so difficult a task when he was not obviously equipped for it? There is no firm answer unless that he just wanted to prove to himself and his loved ones that he was just as sound physically as ever. He did not want to be placed on the shelf of safety.

• •

Whatever his reason, it was not worth the cost. This incident is just one of thousands which kill and maim and cripple people throughout Texas and the rest of the nation each year. Many such accidents occur in Comanche County every year.

• •

Even more grim is the fact that of the 5,655 accidental deaths that occured in Texas last year, more than one fourth of them were in the victim's own home.

• •

The State Department of Health says that through studies into the nature of accidents, that very few happen by pure chance.

They happen because a stairway was improperly lighted, because an electric circuit was overloaded; because a threshold strip was not tacked down tight.

• •

Because the rung of the ladder was loose; because a bottle of insecticide was carelessly stored; because of a slippery rug of small size was put down on a slick floor; and because of the endless variety of human failings.

• •

It is a wonderful thing for children and older people to take walks through the woods during good weather, but they should always be accompanied by adults capable of pointing out the many dangers of such an exploring trip.

• •

One of these dangers is coming in contact with "poison ivy".

• •

The irritating juice from this lovely little plant puts hundreds of people of all ages in the hospital every summer and sends thousands more to physicians to get relief from the pain and itching.

• •

Countless hundreds of people suffer through a light case of ivy poisoning without medical help much to their sorrow and discomfort.

• •

In the United States, poison ivy can be found anywhere, and in fact it is almost everywhere. Dwellers in big cities who take an occasional Sunday stroll in the park can contact it. Even if you stick to the walks, your dog can bring back the volatile oil of the ivy on his coat and spread the poison to you.

• •

Even smoke from a neighbor's trash pile can waft drops from the poison ivy into your yard.

• •

Poison ivy, and its close kin, poison oak, are three-leafed climbing plants.

• •

They also grow on the ground and grow about a foot high. Usually they climb walls, trees and fences. Sometimes they mix with honeysuckle and other climbing plants and are hard to detect.

• •

Poison sumac is another dangerous shrub that spreads poison to autumn leave gatherers. It is a small shrub with white berries.

• •

Whether it is ivy, oak or sumac, the results are about the same—a stinging, itching patch of blisters. If the rash gets into your eyes, or spreads over a considerable part of your body, it can become very serious.

• •

A release from the American Medical Association says there is no simple cure for poison ivy. Lotions and ointments may ease the discomforts while the ailment runs its course. Don't waste money on quack remedies that claim they will cure poison ivy, for they won't, says the American Medical Association.

• •

Very few people are immune to poison ivy. Some, because they have never had the rash, think so, but they have just been lucky.

• •

Of course, some people are more susceptable than others to the ailment.

• •

Watch out for ivy while gathering wild flowers or autumn leaves out in the woods. Also, watch your lawns for suspicious three-leave plants.

—o—

Once about 15 years ago, wife and I attended the Texas-A&M football game at College Station on Thanksgiving Day. A&M won on the last play of the game by a field goal.

• •

Feeling blue after the game, we decided to celebrate and spend the night in Houston with our daughters. Coming back to Comanche the next morning, we continued the celebration by stopping along the roadside two or three times to gather wild flowers and vines.

• •

About a week later poison ivy blisters broke out between my fingers on each hand, causing great pain for about three or four months each year from November through January for about ten year. No doctor or anyone else could relieve the pain.

• •

I have not gathered any wild vines since.

• •

The following letter was received by The Chief last week from 5305 Alessandro, Temple City, California, addressed to The Editor:

• •

"Dear Editor:

"I read your Editorials every week in your paper (second hand) and enjoy its contents very much. One item especially interested me in the September 13 issue regarding Bob Robinson of the Royce City American.

• •

"I was touched by the fifty cents per week the young man earned at the age of eight and the raise in pay when he became a teen-ager to one dollar per day, which is 12½ cents per hour.

• •

"This brings to mind my own experience as a teen-ager in my second year of high school when I was very fortunate to work for a very good and reliable newspaper at the rate of 12½ cents per hour.

• •

"My duties were: (1) to get up early and clean the shop twice per week before going to school; (2) report after school and deliver supplies and then do whatever the printers did not want to do themselves. (3) Thursday night was the big day in the week when the press rolled sometimes to the small hours of the morning.

• •

"This mean a supper on the house and then everybody worked until the mail was out.

• •

"There was lots of hard work involved in this shop, but along with it came a very sound and constructive counseling from the editor and the printers and the workers in the composing room.

• •

"There were all fine men and it was good experience and helped me financially. Through the guidance of those who worked at the paper I was able to finish high school and the advice as well as the sometimes reprimands have been forever with me.

• •

"I have very much to be thankful for that a short portion of my life was spent with the association of these wonderful people.

• •

"This experience will be helpful to me in bringing up my own children to meet society with the right attitude and motive.

"Thank you,

An Avid Reader of The Chief."

—o—

We are going to devote the remainder of the space allotted this department to an article written by my sister which recently appeared in the Azle paper. We enjoyed it and believe most of our readers will:

• •

KNOB KNOCKINGS
by Miss Elie K. (Tiny) Wilkerson
The 1963 Health Fair

On Thursday, Sept. 19, John and Ella Wilkerson and I were among the perhaps a thousand or so who visited the Health Fair, sponsored as a public

MORE EDITORALS
(Continued on Next to Last Page)

Thousands of owners warmly praise the remarkable heating ability of the Dearborn Deluxe Gas Area Heater. Tops in quality and performance. Famous Cool Safety Cabinet.

Higginbotham's
We Give and Redeem
Gold Bond Stamps

Public Auction

UPPER LEON S.C.D.
EQUIPMENT.
2 P.M. FRIDAY, OCT. 11
AT PETSICK IMPLEMENT,
COMANCHE.

Grain Drills:

2 Case	13-7"
1 M.M.	13-7"
1 John Deere	13-7"
1 John Deere Manure Spreader	

You Are Invited...
TO COME IN FRIDAY AND SEE THE
Excitingly New '64 Pontiac

New styling . . . handsome new interiors . . . smoother quiter ride . . . wide-track stability . . . a 389 cu. in. V-8 motor in every model — even surpassing the 1963 PONTIACS in good looks, performance, as PONTIAC is out to set new records again this year!

See The New Model Chrysler Line Of Cars!
Chrysler Plymouth Valiant Imperial
WE THANK YOU for the interest shown in seeing the new line of CHRYSLER CARS, since they went on display last Friday. Our deep appreciation to all of you who had a part in making our NEW CAR SHOWING SUCH A SUCCESS. And if you haven't seen these exciting NEW '64 MODELS—we invite you in at any time!

GOOD CHOICE OF USED CARS -- Terms Your Credit Justifies
DUDLEY BROS.
GAIL TOM ELTOS

7-PIECE
Dinettes
Several Colors To Choose From
Reg. $59.95
Only $49.95

CHOICE OF ROUND OR SQUARE
9-Pc. Dinettes
Reg. $89.50
now $74.50

CARPET SALE
In Wool and Nylon with Pad
Roll-in-Room Size
Per Sq. Yd. ....

Reg. $6.95 only $4.95 - Reg. $4.95 only $2.95

Higginbotham's Furniture Dept.

"COMPLETE INSURANCE SERVICE"
Norris Insurance
VIRGIL NORRIS
Phone 356-3003
Comanche, Texas

[Cit]y of Gorman [to] Celebrate [Jub]ilee Oct. 4-5

[Wit]h one of the most outstanding events ever staged in the [Gorm]an area in prospect, officials of the Diamond Jubilee Com[mittee] anxiously await the be[ginnin]g of the festivities this [Thurs]day, October 3.

[The] Jubilee celebration will get [under]way Thursday, October 3 at [... p.]m. at Brogdon Field when [the] outstanding Tarleton State [band] will present a thirty min[ute] concert. At 7:30 p.m., Texas [Agric]ultural Commissioner, John White, will officially open the [celeb]ration with an address. Im[medi]ately following, the Diamond [Jubile]e Queen will be crowned. [The] Gorman High School Band [will] perform as entertainment for [the] queen and her court.

[An] outstanding "Fun Night" [has be]en scheduled in the Gor[man] High School Auditorium, be[ginnin]g at 7:30 p.m. on Friday, [Octobe]r 4. Featured entertainers [will] be Jim McDonald, vocalist, [Oklaho]ma State University and [...]ter, ventriloquist, also from [Oklaho]ma State University. Add[ed to] these very talented per[formers] will be the Cisco Junior [College] Combo, as well as several [...]. On Saturday, Octo[ber 5, t]he largest parade ever to [be held] in Gorman will begin at [...]. [...] have already far [...] [...] and are still [...]. It appears that [...] will be more than 1½ [...] and will feature a large [...] of [...], riding groups, [...] displays, and other en[tries]. [...] attractions of the [...] weekend will be a [...] at the Gorman Baseball [...] from Fort Hood [...] at 6 p.m. on [Thurs]day, Friday, and Saturday, [and] the Gorman Homecoming ac[tivities] climaxed by the Home[coming] football game at 8 p.m. Saturday, between the Gor[man] Panthers and Hico Tigers.

[Mr]s. Smith Dies [Aft]er Long Illness

[Mr]s. Johnnie Smith, 54, 906 E. [...] Comanche, passed away at [...] a.m. Saturday, September [...] in a Gorman hospital. She [had] been in ill health for some [time].

[Fune]ral rites for Mrs. Smith [were] held at [...] p.m. Sunday, Sept. [...] in Comanche Funeral Home [...] Rev. Marion Gaines, [...] Baptist min[ister] officiating.

[Inte]rment was in Oakwood [Ceme]tery, Comanche.

[Pallb]earers were Sammy Mar[...], Dale Nowlin, Roger John[son], Verle Elliott, Quinton Elliott, [and] Rodney Bledsoe.

[Mrs.] Smith, popular cafe cook [in C]omanche, was the daughter [of the] late William W. and El[...] Elliott. She was born July [...] 1909 in Comanche County. [She] was converted early in life [and] was a member of the Gart[...] View Freewill Baptist [Chur]ch. She had lived in Coman[che] County for about 48 years, [and i]n the City of Comanche for [the] past 14 years.

[She] was married January 18, [...] to Walter Franklin Smith. [They] were the parents of two [sons] and two daughters.

[Mrs.] Smith is survived by two [sons], Billy Joe Smith of Hous[ton] and Clyde Edward Smith of [Coma]nche; one daughter, Mrs. [...] Ray (Maxine) Harper of [Las] Animas, Colorado; two sis[ters], Mrs. P. D. (Newell) Patton [of Br]ownwood, and Mrs. Harvey [(...)] Smith of Palacious; 4 [brothe]rs, Leonard Elliott of Se[...], Robert Elliott of Proctor, [...] Clyde Elliott of Coman[che] and Delbert Brooks of Abi[lene]; and 11 grandchildren.

[...]-Wilson Led [...] Junior High, [...] Mullin 38-18

[...] Junior High's six-man [team] defeated Mullin Junior [High], 38-18, Monday night. [...] Carroll scored one [tou]chdown on a 20 yard pass [from] Ricky Pruitt, then ran an[other] [...] for the score. Pruitt [scored] two touchdowns for the [...] youngsters. He returned [a punt] 45 yards, and ran across [from] the 15 yard line on another. [...] Wilson got 3 touchdowns [for] the Highers, on 1, 15 and [...] dashes.

[...] Wilson quarterbacked the [...] Junior Highers.

[...] Juniors host Star Jun[ior High] [...] Tuesday night, Oct. [...] 7:30 p.m.

[...] High

[A] hurriedly matched six-man [footbal]l game is set for Thursday [night], October 3, matching the [...] High School and a team [from] [...]. The game, to be [played] at [...], was not on the [regular] schedule, was was arrang[ed] [...] afternoon by officials [of] the two schools.

[...] Baylor Win

[Mr.] and Mrs. N. N. Durham [were] among the Comancheans [who] attended the Baylor-Houston [...] game in Waco Saturday [...] game in Waco Saturday [...] and saw the Bears win a [...] victory over the

CAMP FIRE GIRLS NEW SIGN—Pictured left to right are Camp Fire Girls Sallie Huffman, Carol Byrd, Janda Bloyd, Sherry Hughes, and in the back, Sue Huffman, preparing to plant flowers around the Camp Fire Girls new sign on N. Austin St.

by CAMP FIIRE GIRLS Reporter

Due to the lack of adult help, the Camp Fire Girls and Blue Birds were unable to have a regular Day Camping Program this past summer. However, two girls attended a regular session of camping at Camp Val Verde, Waco. Thirteen girls attended a four day session, as guests of Hamilton Camp Fire Girls Council, also at Camp Val Verde, in August. The girls who attended the regular session were Karen O'Brien and Sallie Huffman. Those who made the trip in August were: Blue Birds; Varita Bean, Sarah Croft, Sandra Sudderth, Ruth Ann Tankersly, Kim Braziel, Kathy Belyeu, Elayne Campbell, Hollis Croft and the Camp Fire Girls were; Penny Campbell, Judy Gleaton, Debra Boyd, Carol Byrd, and Sue Huffman. Seven of the group passed Red Cross swimming tests and earned swim patches.

At present, the following groups are organized and have started projects for this year. "The Twinkling Blue Bird" group with Mrs. Walter Durham, Jr. and Mrs. Clarence Schwartz as leaders. "The Dancing Blue Birds" with Mrs. Charlie Pat Denny and Mrs. Glen G. Trotter for leaders. The "Weneka-Nowankai" Junior High Camp Fire Girls are the combination of the seventh and eighth grade groups with Mrs. Henry Huffman as guardian. The fourth, fifth, and sixth grades need leaders.

With the help of a Camp Fire Father the Weneka-Nowankai Group erected the sign you now see next to North Austin Street o nour Camp Fire grounds. We are planning to build a flowerbed around the sign and make some other improvements. All volunteer help will be welcome.

Please remember, "today's girls are tomorrow's women." Would you like to help build a better tomorrow?

Study Club Holds First Meeting of Year

The Comanche Study Club held its first meeting September 26 at the home of Mrs. Ira Clemons with Mrs. Sutton Dudley as cohostess.

The program was on "Patriotism", with each member answering the roll call with the name of a modern American here.

After greetings by Mrs. Paul Jeanes, president, the following program was presented: Americanism: Duty, Home and Country, General Douglas MacArthur by Mrs. L. C. Durham.

Refreshments were served to Mesdames J. A. Barton, John Burton, Gail Dudley, L. C. Durham, Martin Eads, Paul Jeanes, C. C. Klingman, Vasco Lee' F. L. Little' Porter McCarroll, Charles Marshall, Homer Palmer, Frank Reese, H. H. Williams and Misses Berta Goodson and Ollie Sloan.

The next meeting will be held October 10 at the First Baptist Church Parlor with Mrs. John Pogue as hostess.

Disabled persons and their dependents, a total of 1,394,901 were paid Social Security checks for July 1963 in the amount of $89,535,000.

RUBBER STAMPS
Fast Service
The Comanche Chief

PREPARE FOR WINTER NOW
PAY LATER
Let HIGGINBOTHAM'S
Install the CRANE
Central Heating System
IN YOUR HOME...
—WITH NO DOWN PAYMENT
—UP TO 60 MONTHS TO PAY
CRANE Central Heating
GIVES YOU THESE OUTSTANDING FEATURES
—Installed In Your Closet, Where It's Out of Your Way.
—Its Fumes and Odors Venter.
—Stops Window Sweating.
—Thermostatically Controlled.
—Filtered Fresh Air.
HIGGINBOTHAM'S
WE GIVE AND REDEEM GOLD BOND STAMPS

Shamrock Station
For Lease
Well Located On Highways
In COMANCHE.
LARGE ENOUGH FOR SHOP, OR STORE.
NOW AVAILABLE.
W. V. Gardenhire
CISCO, TEXAS

FOOD Bargain DAYS
Prices Good For Friday And Saturday October 4 and 5

Del Monte TUNA ½ Flat Can 25c
ZEE NAPKINS 80 Count 2 pkgs. 25¢
Miracle Whip SALAD DRESSING Quart Jar 49c
SCOTT'S TISSUE 4 Roll Pkg 39c
SCOTT'S TOWELS 2-Large Rolls-69c
Del Monte Peaches 3 No. 2½ Can $1.00
Pickles SOUR or DILL Quart Jar 29c
Tide reg. size 28c
Duncan's Maryland Club Coffee lb. can 59¢
Maryland Club Instant Coffee 6 oz Jar 79c
Crisco 3 lb. can 69¢
½ gallon 39¢ 3 for $1
Iowana OLEO 2 lbs. 29c
Kimbell's No. 300 Can CHILI 49c
Kimbell's BISCUITS 3 Cans 25c
Del Monte 303 Can Early Garden PEAS 5 for $1
Kimbell's – 12 oz Can LUNCHEON MEAT 39c
Gladiola FLOUR 5 lb. bag 39¢ 25 lbs. $1.69
KRISPY 1 lb. box 31¢
23 OZ. CAN CHUCK WAGON BEANS 5 for $1

FRESH PRODUCE
ONIONS, Yellow lb. 5c
Fresh – Cello Pkg. CARROTS 2 for 15c
Home Grown Sweet Potatoes 2 lbs. 15c

FROZEN FOODS
Patio Mexican Dinners 49c
Keith's – 6 oz. Can Lemonade 2 for 25c
Keith's – 24 To Pkg. Dinner Rolls 29c

Shop Here for the Town's BEST MEAT BUYS
Sausage Rath's 2 lbs. 69¢
Bologna All Meat lb. 39¢
Picnic Hams lb. 33¢
Cheese Wisconsin Red Rind lb. 55c
Bacon Rath's Cedar Farm lb. 49¢

Remember — WE GIVE S&H GREEN STAMPS — DOUBLE STAMPS EVERY WEDNESDAY!!!
Henderson's
USE OUR FREE PARKING LOT While Shopping

FOR SALE

Trunks, $2.00 up.
Old Style Center Tables, $2 up.
Chairs 75c up.
Dressers $5.00 up.
Treddle Sewing Machines, $12.50 up. They sew.
Bedside Stands, 2 drawers.
A Record Player Stand with place for records.
Linoleum to cover 12'x14', 2 pcs. new, $11.20.
Burpee Pressure Cooker.
Several Odd Mirrors.
Baby High Chair, Bassinette.

ISHAM'S
Used Furniture-Appliances
East Side Square - Tel. 356-2304
(13-16c)

WE HAVE a good stock of health foods, flours, raw sugars, honeys, oils, and all kinds of vitamins, health books, and electric juicers. Pay us a visit when in Brownwood.—Brownwood Health Foods Store, 110 E. Chandler, Phone MI 6-5002. (47-tfc)

OLD COINS—Buy, sell or trade.—Jim B. Jenkins, 405 W. Central, Comanche, Phone 356-3648. (3-tfc)

FOR SALE—House, with small down payment.—Henry Williams, 101 10th St., Comanche, Phone 356-2586. (46-tfc)

FOR SALE — 39 acres on U.S. Highway 67-377, near Hasse. Good Bermuda pasture. Well. Nice building site.—John M. (Happy) Hathcock, Pho. 356-3032 or 356-3253. (15-16c)

YOU'LL LIKE fishing at Lake Proctor and shopping at Lee's Lakeview Center for your bait and fishing supplies. Also marine gasoline, regular gasoline, cold drinks, ice, and picnic supplies. We rent skiing equipment, too.—Lee's Lakeview Center at Lake Proctor. (14-tfc)

BULLDOZING
SCRAPING AND TANK WORK WANTED
PROMPT SERVICE, REASONABLE PRICES, GOOD EQUIPMENT, EXPERIENCED
See or Phone
A. D. EOFF
BLANKET, TEXAS
Phone PI 85353
(45-tfc)

HOUSES & LOTS FOR SALE

SIX rooms and bath, garage, nice orchard, close in, Northwest part of town. Real buy with small down payment, owner will carry paper.

REAL nice clean four rooms and bath on East Walcott, been redecorated inside and out. Just $4,000, half cash, and $40 per month.

SEVERAL good ranches, 400 to 800 acres, worth the money.
142 ACRES, with real nice home, 5 miles out, some sand, rest good black land. $20,000 cash. A good buy.

258 ACRE black land stock farm with fair house, 125 acres in cultivation, 2 windmills, all net fence, 10 acre hog pasture, good barns. Near Gustine.

I HAVE 215 acres near Proctor Lake, on highway, good commercial location or subdivision possibility.

I NEED listing on farms, ranches or houses and lots. Would appreciate your listing with me.

JIM B. JENKINS REAL ESTATE
405 West Central Ave.
COMANCHE, TEXAS
Phone 356-3648 Any Time.

Air Conditioning Service
Tune-Up
Motor Overhaul
Automatic Transmission
Front End Alignment
All Automotive Work Appreciated
JOE LEE SHOP
Across St. From Post Office

FOR SALE—250 acres grassland. Approximately 3½ miles NW of Comanche.—Leonard King, Rt. 2, Comanche, Phone 356-3250. (1-tfc)

WATER WELL DRILLING—Good equipment, reasonable rates and complete service including free estimates.—Harris Drilling Co. 900 E. Walcott, ph 356-3361 tfc

TRY FISHING in the Proctor Lake. Make Lee's Lakeview Center your headquarters for bait—minnows, worms, frozen shad and shrimp. (14-tfc)

FISHING IS GOOD at Lake Proctor. Complete line of fishing supplies, marine gasoline, regular gasoline, as well as cold drinks and other picnic supplies at Lee's Lakeview Center. (14-tfc)

LARGEST TOY SELECTION in Comanche. See them now at Western Auto Store. Use our layaway plan. (14-tfc)

WANTED—Farm Listings, Large or Small acreage—Have buyers—See Herb Goodson at Burton and Goodson Insurance Co. Phone 178 29-tfc

NEW MAYTAGS leaders in the laundry equipment field. Automatic washers, dryers, as well as wringer type washer. lowest of low prices—Walkers Appliances 42-tfc

hot rod-ders
paradise
cheapskate's
brownwood
(14-tfc)

CARPETING HEADQUARTERS—for all your floor covering rug, to room size or throw rugs, needs, from wall-to-wall carpet to linoleum needs—make Higginbotham's Furniture Department your headquarters. We install 204 11th St. Ph. 356-2057

FOR SALE—New deluxe Selmer cornet at big bargain. Also used school grade cornet. — W. H. Howard, Pho. 356-3732. (52-tfc)

TITLE 1 LOANS for building improvements and repairs, $100 to $3,500. — Higginbotham's. See us for your needs. (29-tfc)

JUST RECEIVED—Plenty 15-in. and 14-in. and some 16-in. used tires. Hurry in and make your selection. — Beaty's Trim Shop, 1004 E. Central, Pho. 356-3473. (7-tfc)

OFFICE FURNITURE—We now represent several of the best known lines in office furniture. See us for filing cabinets, office desks, chairs. — The Comanche Chief. (5-tfc)

1 AC. TO 50,000 ACS., farms, ranches, retirement places. City property $3,500 to $35,000.—C. B. Baxter Real Estate, Comanche, Phones 356-3461 or 356-2264.

CARPENTERING — Remodeling, painting and paper-hanging. Free estimate. By hour or job.—Roy Caton, 506 W. Duncan, Comanche. (12-15p)

FOR SALE—Home with 6 rooms, bath, screened-in porch. 2½ acres land. Barn, chicken house, garage, good garden spot. This is my mother's place and it is too big for her.—John M. (Happy) Hathcock, Phone 356-3032 or 356-3253. (15-16c)

FOR SALE — Local grown and recleaned Victor Grain seed oats. Also will do custom plowing and sowing.—Kyle Barret, Rt. 3, Comanche, Pho. Newburg 885-2111. (13-15p)

IRONING WANTED in my home. Also am equipped to do finished bundles. Have new dryer and can dry clothes in any kind weather.—Mrs. L. S. Ripley, 602 E. Highland, Phone 356-3497. (13-15c)

FOR SALE — Local grown and recleaned Victor Grain seed oats. Also will do custom plowing and sowing.—Kyle Barret, Rt. 3, Comanche, Pho. Newburg 885-2111. (13-15p)

FOR SALE — Upright Piano.—Douglas Hilliard, Pho. 356-2349. (1tc)

FOR SALE—Registered Hampshire boars.—J. J. Mathis, Box 67, De Leon, Phone 3422. (13-16p)

FOR SALE—Westinghouse electric range, and refrigerator. Good condition. — Donnie McDougal, 1109 N. Lane, Pho. Resi. 356-2106; or Busi. Pho. 356-3422. (13-tfc)

FOR SALE — 4 wood brooders, 5 butane or gas brooders (500 chick capacity each.) Also automatic egg washer and drier.—Earl Nelson, Phone 356-2397. (12-tfc)

FOR SALE—1957 Ford Sedan, in fair shape, good rubber. $425.—Leonard King, Phone 356-3250. (14-tfc)

DINING FURNITURE

A 41"x61"x12" Dark Oak with 2 glass doors, 4 adjustable shelves, adjust on 2" with divider in center, claw legs with casters, water horse trim on doors. Can be used as a china closet or bookcase. A real nice piece of furniture.

A real nice large China Closet, 1 glass door.

A good large Solid Oak Dining Table with 6 good tight chairs. Cheap.

An extra good Dining Suite, table, 4 chairs, buffet. Cheap.

Painted Dining Tables with 4 chairs to match. Several to choose from. $10 each.

We have two Buffets left, 1 large, 1 small. Your choice $7.50.

Monthly payments, if desired.

ISHAM'S
Used Furniture-Appliances
East Side Square - Tel. 356-2304
(13-16c)

WE BUY PECANS — Pay top prices. See or call Jerry Scott at Scott's 7 'til 11 Grocery, Phone 356-2872. (14-tfc)

ATTENTION FARMERS — Have good market for 30,000 bales peanut hay. We also have peanut bags for sale.—Jerry Scott at Scott's 7 'til 11 Grocery, Phone 356-2872. (14-tfc)

TOYS, TOYS—We have a large selection of toys. Come in now and use our lay-away plan.—Western Auto Store. (14-tfc)

FOR SALE—Nortex seed oats, recleaned, in 3 bushel bags, $1.50 per bushel.—J. R. Files, Rt. 2, Comanche. Phone Sidney 842-2021. (14-21p)

HOME IMPROVEMENT LOANS for all purposes, no down payment, easy terms. See us for your needs. — Clay Building Material Company, Comanche. (14-tfc)

FOR SALE

House to be moved, 5 rms. & bath. $1,250.

4 rm. & bath, lot 79x200. $3,000.

5 rms. & bath, good location, lot 95x132. $5,500.

Nice 4 rm. house, completely carpeted, attached garage. Only 4 yrs. old. $6,500. Nice yard.

4 rm. & bath house, excellent condition. $4,500. $750 down will handle.

4 rm. & bath, frame, good location. $3,500. $500 down will handle.

5 ac., 5 rm. & bath house, truck farm, 100 fruit trees, 13 pecan. $5,250—loan.

10 acres, 4 rm. & bath, good well, good outbuildings. $5,000.

81 ac. sand place, large pear and pecan orchard. Possible irrigation. $10,000 with half in GI loan.

19 acres, some coastal, good sand place. $2,500.

292 acres, 65 in cul., good house, good fences and well watered. $105 per acre.

Other farms, ranches, and city property.

Berry & Zschiesche Real Estate
807 E. Central - Pho. 356-2404
Comanche, Texas

FOR RENT—Two bedroom house located on paved street in nice quiet neighborhood. House newly painted inside and out and almost like new. Will rent to small family only. Rents for $45.00 per month.—N. N. Durham or Pho. 356-3136. (1tp)

VENETIAN BLIND REPAIR SERVICE
CALL YOUR PAINTER AND PAPERHANGER
CLARENCE WALKOVIAK
COMANCHE, TEXAS
(15-18p)

FIRE WOOD — Place your orders now — Max Keeter 356-2352 tfc

FOR RENT — Furnished apartment, 206 N. Pearl—Jim Ellis, Pho. 356-3295 or 356-2658. (15-tfc)

WANTED—Two room unfurnished apartment. I want to move back to Comanche. Leave information at The Chief.—C. S. Thaxton, P.O. Box 123, Brownwood. (1tp)

FOR SALE—Baby calves.—Floyd Brawley, Gustine, or Phone 867-2493. (14-tfc)

FOR SALE — Boat trailer with extra spare tire, all for $25. Can be seen at 405 N. Travis or Pho. 356-3400 after 5 p.m. (1tp)

FOR RENT—Two bedroom furnished house; also two b[…] room furnished apartment. […] for sale: Three bedroom h[…] also three room house a[…] acres of land 3½ miles nort[…] Comanche.—Jack Stephens, […] W. Walcott, Pho. 356-2066. […]

Arthur I. Davidso[n]
Veterinarian
108 9th St.
Phone 356-2711
Comanche, Texas

LOOK!

OUTSTANDING BUYS IN LIVING ROOM SUITES . . . PLUS AN OUTSTANDING BONUS

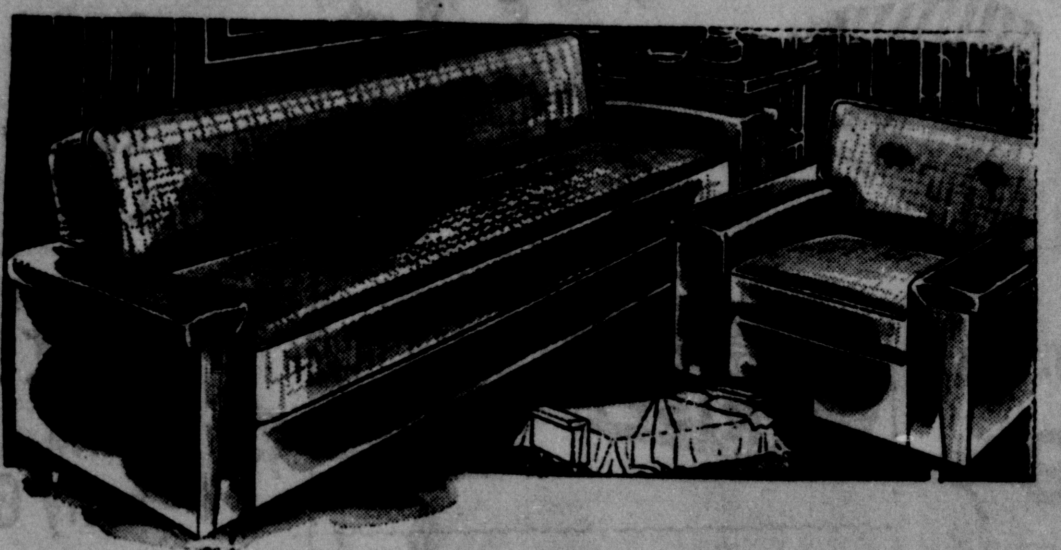

2 - PIECE DELUXE SOFA BED
LIVING ROOM SUITE
- 100% Nylon Cover
- Foam Seat and Back
- Foam Arms
- Choice of Colors

Only $159.95

Plus Your Choice Of These Bonuses
WITH PURCHASE OF THIS SUITE

405 Coil Mattress And Matching Box Spring

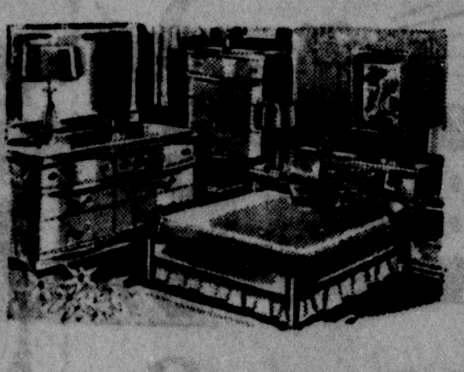

2-Piece Bedroom Suite

7 Pc. Dinette Suite

Deluxe Recliner

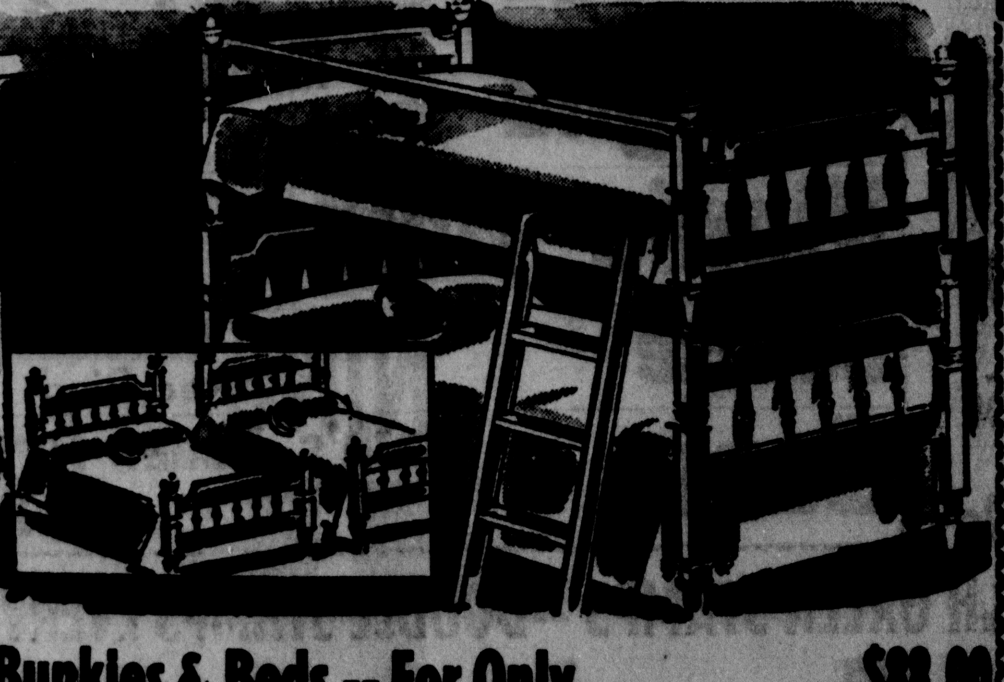

Bunkies & Beds -- For Only $88.00

ANOTHER BONUS DEAL
2 Piece Deluxe
LIVING ROOM SUITE
- Special Extra Heavy 36 OZ. Vinel Cover
- Sofa Makes Bed
- Extra Hiback Rocker

Yours For $98.00

BONUS
- Your Choice Of -
1.—2 Beautiful lamps
2—Deluxe Pole Lamps
3. 2 Walnut Step Tables

Hatcock's Furniture And Appliance

BEAT THE RUSH! **SHOP NOW** FOR Christmas

DOLLS

It's More Fun To Shop Early . . . So Why Not Do It Now!

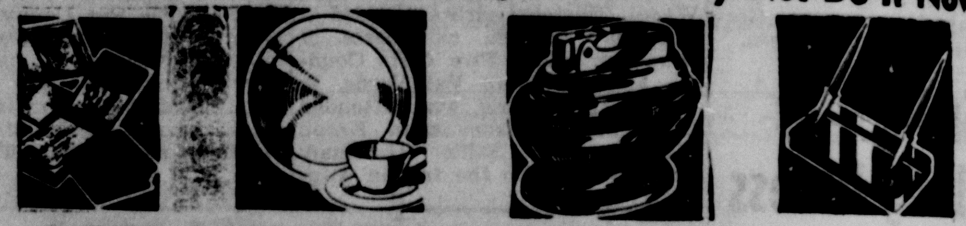

RIGHT GIFTS FOR EVERYONE ON YOUR LIST

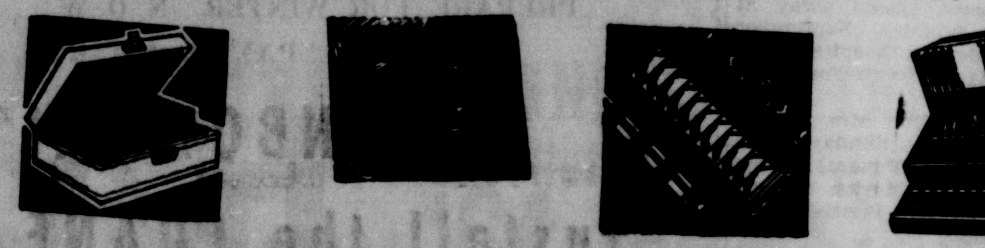

AND AN EXCITING COLLECTION OF TOYS
A SMALL DOWN PAYMENT HOLDS ANY SELECTION

McCullough - Jeanes

OK Used Cars

1963 CHEVROLET SPORT COUPE—V8 195-H.P. Motor $2,795
Factory Air, Standard Transmission, Radio, Heater, Tinted Glass, Black Tires, 17,000 Miles.

1962 FORD GALAXIE 2-DOOR SEDAN—V8 Motor $1,350
Std. Transmission, Heater, 4 New Tires.

1961 OLDSMOBILE 4-DOOR DYNAMIC SEDAN $1,995
Hydramatic Drive, Air Conditioner, Power Steering, Power Brakes, Tinted Glass, Radio and Heater.

1959 FORD CUSTOM 4-DOOR SEDAN—V8 Motor . . . . $ 895
Automatic Transmission, Air Conditioner, Radio and Heater.

1957 OLDSMOBILE 88 4-DOOR SEDAN . . . . $ 595
Hydramatic Transmission, Radio and Heater.

1956 OLDSMOBILE 88 4-DOOR SEDAN . . . . $ 495
Air Conditioner, Radio and Heater.

1954 CHEVROLET 4-DOOR SEDAN . . . . $ 395
Power Glide, Radio and Heater.

1954 FORD 4-DOOR SEDAN—V8 Motor . . . . $ 395
Radio and Heater.

1954 OLDSMOBILE 4-DOOR SEDAN—V8 Motor . . . . $ 295
Hydramatic Drive, Radio, Heater, Air Conditioner.

◆ COMMERCIALS ◆

1961 FORD ½-TON SHORT WHEELBASE PICKUP $1,195
6-Cylinder Motor, Radio, Heater, Rear Hitch.

1960 CHEVROLET ½-TON LONG WHEELBASE PICKUP $1,095
Wide Bed, Heater.

1959 G.M.C. LONG WHEELBASE—6-Cylinder . . . . $ 795
Heater, 4 New Tires.

1955 FORD ½-TON PICKUP—Radio and Heater . . . . $ 495

◆ TRUCKS ◆

1959 G.M.C. -2TON 370 TRACTOR—V8 Motor $1,245
4-Speed Transmission, 2-Speed Rear Axle.

SEE US FOR ALL YOUR AUTOMOTIVE NEEDS

Arthur Chevrolet - Olds

FOR SALE OR TRADE
(ONE OR ALL)

- 3-Year-Old Quarter Horse, was raised with boys, clean, quite and very gentle.
- 18-Mo.-Old Appaloosa-bred Gelding, ridden some, nice, raised with boys.
- 8-Mo.-Old Quarter Horse Colt, exceptionally well built.
- 8-Year-Old Quarter Mare, is bred back to Quarter stud. Nice mare and gentle for kids.
- Complete Water Well Pump, House, Tank, etc., very good condition.
- Long Wheelbase Dodge Truck, solid, with 3 new tires.
- Side Delivery Hay Rake, 'International', good paint, drag type, reasonably priced,
- Used Creosote Posts and a few Barn Poles.
- John Deere Two-Row Fertilizer Box.
- Two Case Planter Boxes, Chains, etc.
- 4-Row Spray Rig—tractor.
- Many Other Good and Useful Items.

ROY D. ADAMS
Comanche — Pho. 356-2527

FOR RENT—House with 5 rooms and bath. Located 3 miles East Highway 36. Phone 356-2265. (1tp)

FOR RENT — House completely refinished inside, located close to town. Couples only, please.—Call 356-3132 on Saturdays or Sundays. (15-tfc)

FOR SALE—Oats and rye. Recleaned and even weight bags.—T. T. Fair, Rt. 1, Comanche, Pho. 356-3270. (1tp)

FOR SALE — 1850 Shakes Key Western Investment Stock. Should be a good buy at the price.—Box 216, Santa Anna, Texas. (1tp)

LET US CLEAN and block that fall hat of yours. We do a thorough job.—Chief Dry Cleaners. (1tc)

WE'RE READY to help you get the most good looks out of your last yar's wardrobe. See us for your cleaning and pressing needs. —Chief Dry Cleaners. (1tc)

CAREFUL ATTENTION to every cleaning detail, each time you bring your clothes to Chief Dry Cleaners. (1tc)

IRONING WANTED — 1404 N. Austin, Mrs. Arias. (15-16c)

FOS SALE—1956 4-Door Belv. Plymouth, with radio and heater, extra clean.—Joe Trotter, on old C. F. Denny place, St. 2, Comanche. (15-16p)

MIMEOGRAPH MACHINE—good shape, and priced at a bargain. Inquire at The Chief. (1tc)

FOR SALE—Two large lots. One corner lot. One with nice cedar trees and a pecan tree. Also a '51 Ford truck.—Sam Livingston, Jr., 303 N. Pine or Call 356-2851. (1tp)

FOR SALE—Pecan crop on trees. Also, two good 2-year old bucks. —Carl Roberts, Comanche. (1tc)

HELP — Quarter-Hour Cuckoo Clock Sale. Beautiful, hard-carved, from Germany. Reg. price $5.95; Sale price, only $3.95. Check or money order.—Heart of America Imports, 102 North 4th Street, Gower, Missouri. (1tc)

FOR SALE — Good second car. Chrysler Windsor 4-Door. $200.—Mrs. Mary Reese, 402 N. Elm, Phone 356-3488. (15-tfc)

FOR RENT—Good little furnished 3 room house with bath and carport. Also have for sale, a good clean couch and chair.—Velma Hurt, Rt. 3, Comanche, Phone 356-2360. (1tp)

WANTED—To gather your pecan crop on the halves.—Phone 356-3034. (1tc)

FOR SALE—'59 Chevrolet Pickup, in good condition.—John Simpson, Phone 356-2083.

FOR SALE
We have several good Quilts.
Feather Pillows.
Cotton Mattresses.
A large Baby Bed.
A Bassentte Basket.
Baby High Chair.
A 4-Speed Automatic Portable 2-Speaker Record Player.
ISHAM'S
Used Furniture-Appliances
East Side Square - Pho. 356-2304
(15-16c)

FOR SALE—B John Deere on butane and gas, good rubber. Also 8 disc John Deere plow on rubber.—H. F. Craft, Phone 867-2871 Gustine. (15-16p)

HEATERS
Now is the time to buy your heaters, before the one you want has been sold. We have a large selection to pick from, both butane and natural gas
One Medium Size Wood Heater.
One 16" 120V. Electric Heater with heat control, good as new.
ISHAM'S
Used Furniture-Appliances
East Side Square - Pho. 356-2304
(15-16c)

WANTED—Paper boys to deliver the Brownwood Bulletin in Comansche. Give age, street address, and phone number in letter to Bulletin, Circulation Department, Box 489, Brownwood, or contact one of our present carrier-salesmen. (15-15c)

FOR RENT — Furnished 3 room house. — Mrs. Tom Douglas, Pho. 356-2160. (1tc)

PIANOS—We now have a nice selection of practice pianos at a price you will want to pay. Also new and reconditioned pianos.—Mrs. Tom Douglas, Comanche, Phone 356-2160. (15-tfc)

More Want Ads Back Page

Renovate Your Mattress
Let us build your "back aching" mattress into an inner-spring CLOUD OF COMFORT . . . The saving will surprise you.
New Mattress Guarantee
Mail a card to:
WESTERN MATTRESS CO.
Box 5288 San Angelo, Texas
In COMANCHE Call
356-2626
(11-14c)

cheapskate at brownwood almost gives you your auto parts and furnishes installation too boot.

For hearty appetites!

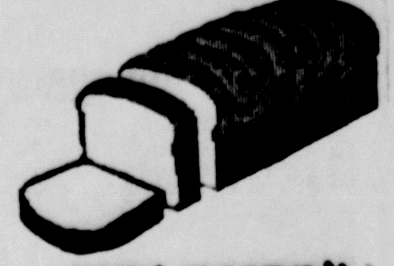

MRS BAIRD'S
Pul-A-Part
BREAD
P.S. Serve it Hot!

...ting's waiting for you at our DEL MONTE® ROUND-UP

AT GORE'S Red-White PLUS Gold Bond STAMPS

14 oz. bottle 6 for $1

SALMON Pink Lily No. 1 tall can 59¢

flat can 4-$1

COFFEE Maryland Club lb. can 57¢

Gladiola FLOUR 25 lb. bag $1.69 — 5 lb. bag 39¢

OLEO Decker's 2 lbs. 29¢

Meal Gladiola 5 lb. bag 39¢

Guaranteed Tender **MEATS** Home-Raised, Home-Killed

HAMS PICNIC Lean Short Shank lb. 29¢

STEAK T-BONE lb. 75¢ — SIRLOIN lb. 69¢

Club Steak lb. 59¢

STEAK Seven lb. 49¢

Roast CHUCK lb. 45¢ — Arm Round lb. 49¢

Ground BEEF Fresh lb. 39¢

Fro-Zan 3 ½ Gallon Cartons $1

Peaches Oak Hill 2½ can 4-$1

SHORTENING Swift's Jewel 3 lb. can 59¢

Del Monte Early Garden Sweet Peas 303 Can 5-$1

Del Monte Golden Corn 303 Can 6-$1

Del Monte 303 Can 4-$1

Del Monte Pineapple Grapefruit 46 Oz. Can 3-$1

Del Monte Fruit Cocktail 303 Can 4 for $1

Spinach 303 Can 7-$1

M. E. Gore and Son RED & WHITE

Newest model makes its bow—

Chevrolet's Chevelle Malibu SS Coupe

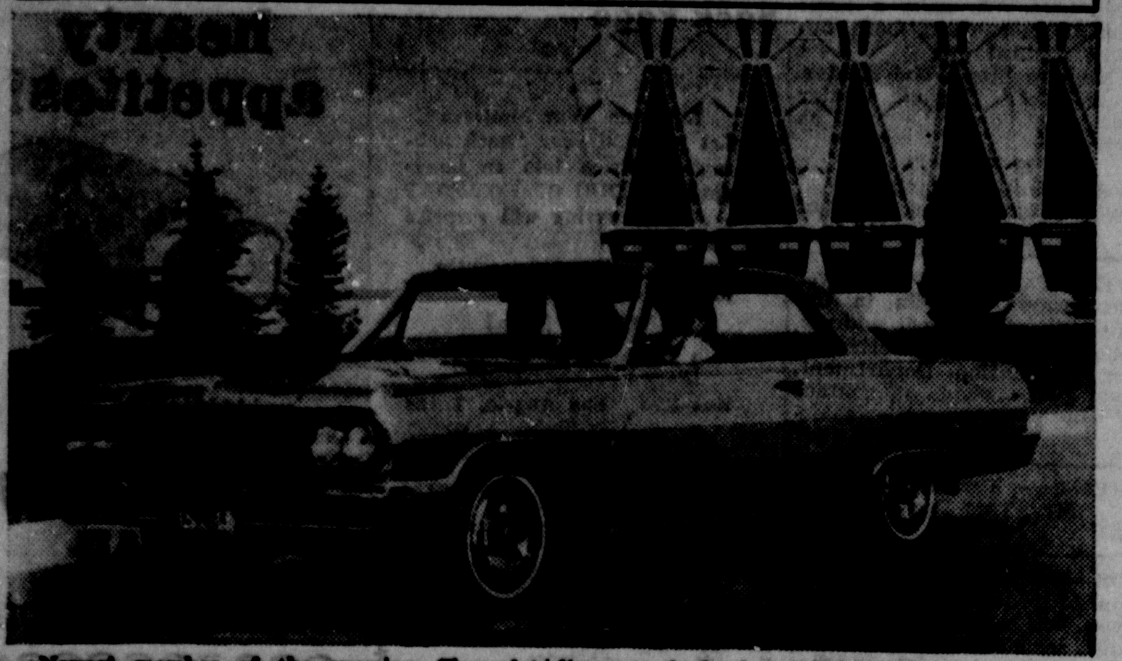

Newest member of the growing Chevrolet passenger car family is the Chevelle. Although 16 inches shorter and 2.4 inches narrower than comparable Chevrolet models, the Chevelle offers virtually all the interior roominess and smooth fine car feel of a full-size luxury car. The Chevelle Malibu SS Sport Coupe (shown above) is one of 11 Chevelle models which will be in dealerships beginning September 26. The Chevelle is offered in the Malibu, Malibu SS and 300 Series.

County Young Farmer Chapter Named Outstanding At Banquet

By John Keeter, reporter

"Getting better all the time" was the comment heard frequently at the Area IV Awards banquet in Stephenville last Saturday night. There were more than 150 Young Farmers and their wives, and guests in attendance to see the results of their years' work as compared with other chapters.

Fourteen chapters were represented, competing for four awards. Competing for Outstanding Farmer Award were several young farmers — all under 36 years of age — whose personal achievements demonstrate clearly that farming can be satisfying and rewarding occupation. The winner was Bobby Traweek of Dublin.

Stephenville was the Outstanding New Chapter. Comanche won top place as Outstanding Chapter, unseating Dublin, 1962 winner, by amassing 940 out of a possible 1000 points. Comanche also placed first in Publicity for the third consecutive triumph.

The Outstanding Chapter Award is based on a "Program of Work". This is a term used to include the plans, projects, programs and activities for a year, beginning in September. This is worked out in Committee with the assistance of the vocational teachers of the area. These are Arch Boyd and Morris Dean of Comanche; Henry Spalding, and Weldon Kerby of Gustine. Mr. Dean and Mr.Kerby retired July 1, and have been replaced by Elam Miles and Harry Thornton. The local chapter is fortunate to have men of this caliber for anvisors.

America was founded by men who knew that without a healthy agriculture the nation could not grow and prosper. Since this is still true, Young Farmer Chapter programs are planned to include civic and community service projerts and to promote the welfare of all citizens in the local community and county.

CARD OF THANKS

We wish to extend our gratitude and thanks to our many friends and relatives for the beautiful floral offering, the many nice dishes of food that were sent in and for the many kind words and thoughts extended to all of us during the time and death of our beloved husband, father, son and brother, Raymond Earl Burks. Especially do we want to thank the Oak Lawn Funeral Home. May God richly bless each and everyone, is our prayer. — Mrs. Raymond Earl Burks and children, Mrs. C. F. Burks and children.

Here From Carrollton

Dudley Massingill of Carrollton spent the week-end here with his parents, Mr. and Mrs. R. D. Massingill.

De Leon Nursing Home

Dignified Care For The Elderly

205 E. Ayers St. Phone 7551
DE LEON, TEXAS

Licensed Nurses — 24-Hour Medical & Nursing Care
Special Diet Service

Refrigerated Air & Central Heating

Licensed and Approved by

Texas Department of Public Health

and

Texas Department of Public Welfare

Kathryn Richardson, Administrator

(15-tfc)

Courthouse News

Burials In Oakwood Cemetery, Comanche, During September

Clara Sue Lippe, Comanche. Burial Sept. 5.

Joe Middleton, Comanche. Burial Sept. 6.

Mattie Sanford, Comanche. Burial Sept. 6.

William Alford Irby, died at Dublin. Burial Sept. 6.

Mrs. J. H. Butler, Comanche. Burial Sept. 24.

Earl Burks, died at Temple. Burial Sept. 28.

Johnnie Mae Smith, died at Gorman. Burial Sept. 29.

Deaths Recorded

Edward D. Miller, 78, Rt. 1, Carlton, died Sept. 25 at home. Burial Sept. 2 7in Toliver Cemetery. Born Oct. 13, 1884 in Bell County. Son of John Miller. Retired farmer. Resident of Lamkin community 44 years. Survived by wife, Willie.

Ed Mabra, 62, Rt. 1, Blanket, Comanche County, died Sept. 24 at home. Resident 49 years. Burial Sept. 27 in Blanket Cemetery. Born May 6, 1901 in Dallas County. Son of James Albert Mabra and Nancy Elizabeth Barber Mabra. Farmer and rancher. Survived by wife, Margarette Romelia, 55.

Mrs. Statirria Hasseltine Butler, 83, 603 E. Central, Comanche, a widow, died Sept. 23 in a Comanche hospital. Burial Sept. 24 in Oakwood Cemetery. Born Sept. 15 .1880 in Alabama. Daughter of V. S. Richey and Rebecca Wedsworth Richey.

Mrs. Ethel Lee Poynor, 60, Rt. 2, Comanche, died Sept. 17 at home. Burial Sept. 20 in De Leon Cemetery. Born Sept. 23, 1902 in Comanche County. Daughter of Billy Spicer and Leona Northcutt Spicer. Resident of community where she died 3½ years. Survived by husband, J. E. Poyner.

Emmett Harris Long, 84, died Sept. 20 at 504 W. Highland, Comanche. Burial Sept. 22 in Shiloh Cemetery. Resident City of Comanche 19 years. Born April 23, 1879 in Comanche County. Son of Daniel T. Long and Sarah Emily Harris Long. Wife deceased. Retired farmer and rancher.

Marriage Licenses

Jackie Paul Dillingham, 1504 Coggin Ave., Brownwood, and Nancy Kay Campbell. Issued Sept. 23.

Billy Jan Morris, Box 877, Comanche, and Geneva Ann Hewelett. Issued Sept. 13.

Deeds Recorded

John Foley, a single man of Comanche County, Texas, to Peter John Schleicher et al, Lot 17 of Foley's Waterfront Estates. Consideration $750.

Ada St. Clair Clark, a widow, of Comanche County, Texas, to Inez W. Allcorn, part of Block 12, Walcott Addition, City of Comanche, measuring 122.5 by 150 feet. Consideration $7,500.

George Ollie Allen, a widower, of Comanche County, Texas, to James Ellis and J. D. Ellis, a parcel of land out of the Daniel Barnhill Survey one mile west of the courthouse in Comanche, west of the Petsick Additian in Comanche, measuring 230x285 feet. Consideration $750.

H. F. Williams of Comanche to Paul Smith and wife, Carolyn, part of Block No. 27, Original Addition to the City of Comanche, measuring 69x100 feet.

Robert W. Hurst, Jr. and wife, Charlene, of Comanche County, to George W. Ellis and wife, Doris, a tract of land in Gustine out of the Ira A. Harris Survey consisting of about 3 acres, sometimes called Lots 6 and 5 of the Toby Addition to Gustine. Consideration $4,700.

J. H. Gordon of Lea County, New Mexico, to H. N. Turner, 1.5 acres land out of the Comanche County School Land Survey in Comanche County, Texas. Consideration $500.

52nd District Court

Grand jury meets Monday, Oct. 7 at 8 a.m.

On Tuesday, the case of Willis P. Walkviak vs. The Provident Life and Accident, a suit to collect insurance, went on trial.

Cases On Docket

G. F. West vs. M.Q.&T. Railroad. Set for Oct. 14.

J. W. Amos et ux vs. F. & M. National Bank. Set for Oct. 14.

Ruth Wilhelm et vir vs. W. S. Lawrence. Set for Oct. 24.

Freddie J. Fuston vs. C. L. Wilson. Set for Oct. 8.

Otho Warren vs. B. E. Hanson et al. Set for Oct. 8.

O. M. Coulter et al vs. Wylie D. Cottrell. Set for Oct. 14.

John Edward May vs. Mountain State Mutual. Set for Oct. 8.

Sunday School

Sunday, Sept. 29—	
Beattie Baptist	41
Board Church Baptist	21
Central Christian	30
Church of Christ, N. Pearl	113
Congregational Methodist	25
De Leon Church of Christ	95
De Leon Assembly of God	38
De Leon Church of God	19
De Leon First Baptist	329
De Leon First Methodist	148
De Leon Northside Baptist	61
De Leon United Pentecostal	24
East Side Baptist	69
Emmanuel Baptist	25
First Baptist	337
First Methodist	214
First Freewill Baptist	35
First Presbyterian	34
Free Pentecostal	12
Gartman View Freewill	38
Gustine Baptist	70
Gustine Church of Christ	90
Gustine Methodist	38
Hasse Baptist	28
Hasse Revival Center	35
Liberty Freewill Baptist	73
Mercer Gap Baptist	35
Mt. Pleasant Baptist	30
Pettit Baptist	12
Priddy Zion Lutheran	87
Proctor Baptist	29
Proctor Methodist	25
Sidney Baptist	27
Sidney Church of Christ	70
Sidney Methodist	18
South Copperas Baptist	6
South Leon Baptist	32
Sweetwater Baptist	22
Taylor Chapel Methodist	15
United Pentecostal	65
Victory Baptist	25
Zion Hill Baptist	29
St. Matthew's Episcopal	11
Energy Baptist	27
Baggett Baptist	12
Sipe Springs Baptist	10
Total	2,671

OUT-OF-TOWN PEOPLE HERE FOR LONG RITES

People from out of town attending the funeral of Emmett H. Long here last week, included: Mrs. June Pettit, Carolyn, Patrick, and Sharon Pettit, and Eugene Gates, Houston; Mr. and Mrs. Walter Williams, Las Vegas, Nevada; Mrs. Ruth Ellis, Warren, Arizona; Dr. and Mrs. Jim Reese, Norman, Okla.; Mr. and Mrs. E. H. Bobo, Mrs. Susan Hunt, and Mrs. Ella White, Ranger.

Mr. and Mrs. Dan Long and Mr. and Mrs. Pete Whittington, Waco; Mr. and Mrs. Marshall Montgomery, Ozona; Mr. and Mrs. Sam F. Todd, Hamilton, and Chester A. Harris, Rising Star.

HERE FROM FORT WORTH

Mr. and Mrs. T. A. Cox of Fort Worth visited her sister, Mrs. T. A. Gordon.

Kin of Comancheans Killed In Wreck

Two Andrews children were killed and their parents and a Kermit man injured last Wednesday afternoon, September 25 in

Ia two car intersection collision about 13 miles west of Andrews.

Irvis Cherry Drake, age 2½, and her brother, Jimmy Jaye Drake, who was four months, killed instantly. Their mother, Mrs. Sandra Sue Drake, 23, remains in critical condition, and is in the Andrews Hospital. She is suffering from severe head injuries.

The father, J. P. Drake, 40, an employee with an Andrews Oil Mud Company, was less seriously injured but suffered form shoulder injuries, cuts and bruises.

Funeral services for the Dr[ake] childen were held Friday af[ter]noon. The children were the g[rand] nephew and niece of Comanc[he]ans, Mrs. F. S. Clarke and J[...] Carter. Mr. and Mrs. Clarke [and] Mr. and Mrs. Carter attended [the] funeral services Friday.

SINGING CONVENTION SCHEDULED AT DUBLIN

The Shiloh two-county sing[ing] convention will be held in [the] evening of the second Sunday [in] October, the 13th, at High[land] Avenue Methodist Church in [...] Dublin.

"Everyone is invited to at[tend] this Gospel singing," accor[ding] to Tom Sparks, president.

RUBBER STAM[PS]
The Comanche Ch[ief]

YOUR INDEPENDENT AGENT MAKES INSURANCE A PROFESSION

Your Independent Insurance Agent is a professional man who never lets you down. As an independent businessman he knows from years of experience how to select the right policies for you from several competing companies. He takes the guesswork out of insurance because he gives you continuing personal attention — not just when you buy insurance . . . but afterwards as well!

He represents sound companies, because his future depends on it. All his ... companies noted for making payments promptly and fairly should you have a claim.

Know and depend on your Local Independent Insurance Agent who represents one or more companies of The MILLERS Insurance Group of Texas.

The Millers *Insurance Group* OF TEXAS

The Millers Mutual Fire Insurance Company of Texas
The Millers Casualty Insurance Company of Texas
The Millers Life Insurance Company of Texas
HOME OFFICE FORT WORTH, TEXAS, SINCE 1898
MILLERS INSURANCE AVAILABLE LOCALLY FROM,

Eiland Fagan
Comanche, Texas

'64 Jet-smooth Luxury CHEVROLET

'64 Chevrolet Impala Sport Sedan

Besides looks, ride and power - what's so special about it?

(it's so reasonably priced)

Kind of leaves the high-priced cars some explaining to do, wouldn't you say? Long and luxurious—with a fresh-christened look. Richer roomy interiors with subtle new blendings of colors and fabrics. Like the ultra-soft vinyl upholstery in the new Chevrolet Impala Super Sport Series.

A choice of seven engines, no less, with output all the way up to 425 hp.* And a choice of four smooth transmissions to go with them.

And underlying it all, the opulent feel of this '64 Chevrolet's Jet-smooth ride.

Matter of fact, the most noticeable difference between this beautiful new 1964 Chevrolet and the high-priced cars is the price itself.

Let your dealer show you how much luxury that reasonable Chevrolet price now buys.

CHEVROLET

*optional at extra cost

See five entirely different lines of cars at your Chevrolet Showroom—CHEVROLET, CHEVELLE, CHEVY II, CORVAIR & CORVETTE

ARTHUR CHEVROLET-OLDS INC.

Comanche, Texas

BAXTER'S PLACE

PHONE 356-2213 — DEPARTMENT STORE — S.E. CORNER SQUARE

MADE BY CLAUSSNER Nylon Hose 69c	10 OZ. ROUND HOUSE Men's Overalls $2.98	100 SIZE Bayer Aspirin 59c	WILSON'S Golden Oleo 16c lb.
FRUIT OF THE LOOM Border Prints 45c yd.	30x40 Receiving Blankets 89c	$1.10 SIZE Nervine 89c	¼ LB. Lipton Tea 39c
NEW SHIPMENT Ladies' Dresses $4.95	MEN'S FELT Dress Hats $5.95	PINT Rub Alcohol 15c	NO. 1 CANS Wolf Chili 3 for $1.00
3 LB. WHITE Cotton Batts $1.39	MEN'S XXXX Western Hats $8.95	$3.49 SIZE SSS Tonic $1.89	2 LB. PREMIUM Crackers 49c
MEN'S Khaki Pants $2.95 and $3.95	MEN'S Dress Shoes $4.95 to $7.95	GULF PRIDE, CONOCO OR HAVOLINE Motor Oil 39c qt.	GALLON JUG K.B. Cooking Oil $1.49
80x90 WHITE Sheet Blankets $2.49	MEN'S Work Shoes $4.95 to $9.95	HUMBLE ESSO Motor Oil 35c qt.	6c Kool-Aid 7 for 25c

Call J. J. Baxter 356-3461

C. B. BAXTER REAL ESTATE

Office Adjoining Baxter's Place East on Central

(EDITORIALS Continued From Page 2)

by your doctor-member of Tarrant County Medical Society in Will Rogers Exhibit ...ing at Fort Worth.

• •

...arrived at 10 a.m.—just ...time to see a long stream of ...loaded with school children ...up on the outside. It was ...ing to see the boys and girls, ...rising generation, pushing, ...and jostling one another ...their rush to enter the exhibit ...to see the Health Fair.

• •

...the school represented ...Weatherford, Alze, and ...Mountain Lake, and Sagi... Junior High School. School ...of today have marvelous ...tunities of learning outside ...textbooks about themselves ...the wonderful things science ...public service are accomplish... for the world.

• •

...a former teacher with 44 ...of service, I received a ...from looking at the young... ...members going along ...leaders, carrying a ...banner mounted on a ...to guide the pupils, ...together, and to pre... ...from getting lost.

• •

...of the Building were ...throngs of boys and ...were having lots of ...popcorn and learning ...and enlightening ...human body, its func... ...and care.

• •

...the kids were noisy and ...for pamphlets and lit... ...yet they were enthusias... ...behaved well. Some seem... ...interested and asked ...

• •

...was interested in seeing ...boys and girls trying to out... ...another to get some edu... ...on health that I could not ...much from the exhibits ...they left at noon.

• •

...Health Fair was educa... ...interesting, entertaining, ...enlightening. The wonderful ...painted pictures showing ...progress of medicine and surgery were extra-educational.

• •

They presented a sweeping view of what the people of different periods of the world have learned about medicine, science, the human body and how to outwit diseases and bodily injuries.

• •

There were fourteen different booths in the General and Specialty Medicine Section, representing the various organized clubs and societies.

• •

In the Voluntary Health Agencies' Section there were 24 different booths. All were very enlightening. There were also 24 booths in the Career and Education Section.

• •

In the Government Agencies' Section were booths representing Carswell Air Force Base Hospital, General Dynamics Corporation, Civil Defense, Federal Aviation Agency, Aviation Medican Service, Agency for International Development, Texas State Health Department, U.S. Department of Agriculture, Fort Worth Fire Department Safety Education, Fort Worth Police Department—Narcotics Division, and Crime Laboratory, City Health Department, Goodwill Industries, and United States Public Health Hospital.

• •

The Hall of Surgery attracted many to learn what wonderful things surgery is doing for the human body.

• •

The T.M.A.'s Transparent Twins were a full-size human body exhibit showing the entire body function.

• •

The exhibits about how life begins, the embryo, and the stages of development of a baby until it is delivered into the world made us conscious of how exceedingly great is our Creator and how majestically, orderly, rhythmically His work inside the body is in development.

• •

The machine man with all its inner organs correctly placed showed the path that food must take from the time it enters the body until the refuse is eliminated. I have long been interested in physiology and had some good teachers of the subject when I was in college. I was especially attracted by that booth.

• •

The booths on plastic surgery sho whow marvelous is the work of plastic surgery in restoring beauty and usefulness to the human body. Health and Safety Exhibits were very educational.

• •

We especally enjoyed the moving pictures on how to revive a person by artificial respiration. The new method of applying mouth to mouth resuscitation was shown.

• •

The Department of Medicine and Religion of the American Medical Association was represented at the Health Fair. This department had its beginning in 1961. The Rev. Dr. Paul B. McCleave, a Presbyterian clergyman, served as its first director. The aim is to promote a desirable coordination between physicians and clergymen. This association recognizes that man is physical, spiritual, mental and social. In ill health he requires total care and treatment of the four phases to attain total health.

• •

There was no admission charge charge to the Health Fair. The Tarrant County Medical Society presented it as a public service. There were over 100 exhibits that told the story of health in an entertaining way. The public should thank the association for the marvelous and dignified manner in which the first Health Fair was presented. We enjoyed every minute of the four hours spent in observing the Health Fair. Lt would take a week or more to closely observe and study it all.

• •

So to our doctors and every member of the Tarrant County Medical Society, we extend our sincere thanks for the successful 1963 Health Fair.

Here From Abilene

Mrs. Bufford Cottrell and girls, Tracy and Tina of Abilene, are visiting Mr. and Mrs. J. A. Ormsby and other relatives here this week.

News Digest

By M. Autry

In by-gone days it was thought that the best method of treating burns was to apply still more heat to "draw" sting from the wound. Now it's found that applications of ice water to the burn stops pain and keeps blisters from forming. Too bad this common sense treatment wasn't tried years ago. Much pain and unsightly scar tissue might have been avoided.

• • •

Speaking of discoveries: A woman in Naples, Italy recently discovered that the insecticide solution with which she had shampooed the hair of her three little girls and two young sons, was a deadly killer. The three girls died and the sons were seriously injured. Authorities were quoted as saying the poison was isborbed into the blood. A grievous error indeed—the children dead and the mother lives to remembr why.

• • •

Medical science continues to astound the average person with new and awesome findings. Last week when New Zeland doctors gave an unborn baby, dying because its blood was waring with its mothr's, a tranfusion of compatible blood some sort of a medical climax was achieved. When someone ,perhaps a boy now in school, finds a sure cure for cancer still greater pinnacle in medicine will have been reached. Never sell medical science short—greater things are coming.

• • •

A digression: She seemed to float by as a lilting foreign fragrance of some kind filled the air. She was lovely beyond compare. Her fascinating lines and beauteous curves stirred the motions of the men who watched her pass, to new depths. All wanted to follow this dream-girl to admire a while longer her so obvious charms, her -devasting feminity. All eyes watched her slim white elegance as the yatcht moved gracefully into her pier.

• • •

The story last week of the 62-year-old Florida convict who was returned to prison in that state for parole violation, should be a warning to all would-be criminals. The man had just two cents on his person when arrested. Two cents—and 31 years in prison for previous crimes against the society that spawned him. He told arresting officers "crime wasn't worth two cents" He should know.

• • •

Last week when a strangely reluctant Senate voted to approve the approve the test ban treaty by a margin of 14 votes, they immediately voted unanimously for a $47 billion military outlay. Obviously the Senate is fearful of the actual value of the treaty to anyone except Sussia's Khrushchev, and wants to keep our powder dry. A wise move on the part of the Senate. Saying prepared in this troubled world is much more important than any kind of a treaty with slippery Mr. K.

JANET MEYERS NAMED TO TARLETON HONOR ROLL

Janet Meyers, Tarleton State College junior from Comanche, majoring in home economics, has been placed o nthe "B" Honor Roll and the Distinguished Student list for academic achievement during the spring semester of the 1962-63 school year.

Miss Meyers, daughter of Mr. and Mrs. Vollie Meyers, is now attending Texas Tech, Lubbock.

CARD OF THANKS

We would like to express our sincere thanks and appreciation to everyone for their acts of kindness and sympathy during our time of grief and sorrow. We would especially like to thank Rev. and Mrs. Ed Russell, Rev. and Mrs. S. J. Isham, and Mr. and Mrs. Porter Franks. — The Ed Mabra Family. (1tp)

"IF YOU WANT TO DRINK, that's your business. If you want to quit, that's our business."—Alcoholics Anonymous, Box 329, Comanch, or meet with us at 1008 East Central, Thursday night at 8 o'clock.

TYPEWRITERS FOR RENT—by the day, week, or month.—The Comanche Chief (tfc)

STEPHENVILLE SAVINGS AND LOAN ASSOCIATION
HOME LOANS FOR
PURCHASE or CONSTRUCTION
AT REASONABLE RATES
FEDERAL SAVINGS AND LOAN INSURANCE CORPORATION — INSURED
MEMBER FEDERAL HOME LOAN BANK SYSTEM
INSURED SAVINGS
4 1/2%
DIVIDEND

A&P
MANAGER'S WEEK!
FOREQUARTERS "Super-Right" Heavy Beef 150 to 175 lbs. ... lbs. 39¢
HINDQUARTERS "Super-Right" Heavy Beef 150 to 175 lbs. ... lbs. 59¢
RIBS "Super-Right" Heavy Beef 25 to 35 lbs. ... lbs. 59¢
LOINS "Super-Right" Heavy Beef 40 to 60 lbs. ... 79¢
CUT AND WRAPPED AT NO EXTRA COST
PRICES GOOD THRU OCT. 5TH, 1963

"SUPER-RIGHT" HEAVY CALF ROUND STEAK ... lb. 85¢
"SUPER-RIGHT" HEAVY CALF T-BONE STEAK ... lb. 95¢
"SUPER-RIGHT" HEAVY CALF SIRLOIN STEAK ... lb. 85¢
"SUPER-RIGHT" HEAVY CALF BLADE CUT CHUCK ROAST ... lb. 45¢
"SUPER-RIGHT" HEAVY CALF STEW MEAT ... lb. 25¢

"SUPER-RIGHT" FREEZER PACK GROUND BEEF ... 10 lbs. $3.85
ALLGOOD BRAND SLICED BACON ... 2-lb. Pkg. 89¢
RATH'S HICKORY SMOKED CANNED PICNICS ... 3-lb. Can $1.89
SWANSON'S ALL VARIETIES FROZEN T.V. DINNERS ... Ea. 49¢
ALL VARIETIES SWANSON'S FROZEN MEAT PIES ... 4 For 89¢
TENNESSEE FARM BRAND PORK SAUSAGE ... 1-lb. Bag 65¢ ... 2-lb. Bag $1.29

TURKEYS ... Toms lb. 35¢ ... Hens lb. 39¢
SHRIMP Fresh frozen medium size white ... 5-lb. Box $3.79
SPARE RIBS Armour's Barbecued ... Can $2.49
CHICKEN With Dumplings Derby Brand ... Can 69¢
GOLDEN RISE SWEETMILK OR BUTTERMILK BISCUITS ... 4 Pkgs. 25¢
A&P MIDGET LONGHORN CHEESE 2 Pkgs. 55c
WISCONSIN MILD CHEDDAR ... lb. 55c
ANN PAGE TOMATO 1-LB. 4-OZ. BTL. KETCHUP 2 For 47c
JANE PARKER DANISH PECAN RINGS ... Pkg. 39c
TV SANDWICH CREME COOKIES ... Pkg. 29c
SULTANA SALAD DRESSING ... Jar 35c

COFFEE SALE!
Mild and Mellow 1-lb. BAG—NOW 49¢
3 lb. Bag $1.45
RED CIRCLE 1-lb. Bag 55¢ 3-lb. Bag $1.59
BOKAR COFFEE 1-lb. Bag 59¢ 3-lb. Bag $1.69
JANE PARKER MADE WITH BUTTERMILK BREAD Special 2 1½-lb. Loaves 39¢

Clip These Coupons
100 Extra Plaid Stamps With this Coupon and Purchase of PRO DOUBLE DUTY TOOTH BRUSH 20¢ Off Each 69c AT YOUR A&P SUPERMARKET Dal. Coupon Good thru Oct. 5, 1963
50 Extra Plaid Stamps With this Coupon and Purchase of FAMILY SIZE 6¾-OZ. COLGATE Dental Cream ... Each 79c AT YOUR A&P SUPERMARKET Dal. Coupon Good thru Oct. 5, 1963
25 Extra Plaid Stamps With this Coupon and Purchase of ANN PAGE ITALIAN DRESSING ... 41c AT YOUR A&P SUPERMARKET Dal. Coupon Good thru Oct. 5, 1963
25 Extra Plaid Stamps With this Coupon and Purchase of ANN PAGE SANDWICH SPREAD ... AT YOUR A&P SUPERMARKET Dal. Coupon Good thru Oct. 5, 1963
Extra Plaid Stamps With this Coupon and Purchase of ... 79c AT YOUR A&P SUPERMARKET Dal. Coupon Good thru Oct. 5, 1963

Mix or Match $1 Sale!
Super Right Corned Beef 3 12-oz. Cans
MORSELS Nestles Chocolate 5c Off 3 Pkgs.
GRAPE JUICE Welch's 3
ZION FIG BARS 3
CAKE MIXES 4 Pkgs.
LESUEUR PEAS 4 Cans
WAX PAPER 4 Rolls
COCONUT 4 Pkgs.
PEACHES Whole Spiced 5 Cans
WHOLE YAMS Pride of Louisiana 5 Cans
BROWNIE MIX Ann Page 5 Pkgs.
BEANS Ranch Style 5 Cans
TISSUE 6 Boxes
VIENNAS 6 Cans
NIBLET CORN 6 12-oz. Cans
A&P APPLESAUCE 6 Cans
$1

Fresh Produce
Red Delicious APPLES lb. 15c
Tokay GRAPES 2 lbs. 25c
Red Ripe TOMATOES lb. 19c
Ruby Red GRAPEFRUIT 2 for 25c
U.S. No. 1 RED POTATOES 10 lb bag 49c
LEMONS Dozen 39c

No Coupons Necessary
GET 50 EXTRA PLAID STAMPS WITH JANE PARKER APPLE PIES ... 49¢
GET 25 EXTRA PLAID STAMPS WITH JANE PARKER GLAZED DONUTS ... 45¢
GET 25 EXTRA PLAID STAMPS WITH NABISCO PECAN SHORT BREAD or CHOC. CHIP COCKIES ... 49¢

DOLLAR DAYS

3 BIG DAYS—FRIDAY - SATURDAY and MONDAY
OCT. 4th - 5th & 7th

45-INCH COTTON & DACRON MATERIAL Assorted Dark Fall Patterns & Solid Colors Regular 79c Yd. 2 yds. $1
BOY'S SHORT SLEEVE KNIT SPORT SHIRTS Assorted Fancy and Solid Colors Regular $1.98 DOLLAR DAYS ONLY $1
WOOL SKIRT LENGTHS 54 to 60-in. Wide, Assorted Plaids, Solids & Tweeds Reg. $2.98 Per Length each length 2.50
MEN'S NYLON DRESS STRETCH SOCKS Assorted Solids and Fancy Colors Regular 59c Pr. 2 prs. $1
FANCY & SOLID COLOR OUTING FLANNEL 36-Inches Wide Assorted Pastels and Stripes Reg. 39c & 49c Yd. 3 yds. $1
MEN'S LONG SLEEVE FALL SPORT SHIRTS In Dark Assorted Colors and Prints Washable - 100% Cotton Regular $2.29 2.00
BIG LOVELY BLANKETS ... Washable ... 20% Cotton ... $3.29 2.99
BOY'S FANCY CREW SOCKS Assorted Fancy Trim Dark Colors—Size 7 to 10½ Always in Popular Demand Regular 39c Pr. 3 prs. $1
BOY'S LONG SLEEVE FALL SPORT SHIRTS ... Dark Fall Colors Regular $1.69 3 for 4.00
UNBLEACHED MUSLIN 36 Inches Wide Always In Popular Demand. Buy Now Regular 25c Yd. 5 yds. $1
FAMOUS GARZA SHEETS Size 72x108 ... $1.75 Twin Fitted ... $1.75 Size 81x108 ... $1.94 Double Fitted ... $1.94 Pillow Cases ... 44c
COLORED GARZA SHEETS Size 72x108 ... $2.09 Twin Fitted ... $2.09 Size 81x108 ... $2.39 Double Fitted ... $2.39 Pillow Cases ... 55c
MULLICAN DRY GOODS

Comanche County To Be Well Represented In State Fair Exhabits

by ANGUS DICKSON, JR., County Agent

Comanche County agricultural products are represented at the 1963 State Fair of Texas which opens in Dallas for a 2-week run on Saturday, October 5th with Rural Youth Day.

Counties in R. G. Burwell's Extension District 8 furnished agricultural products for the district section of the Agriculture Building exhibit.

Walter John Beaty, Willie Evans and Elton McDonald all furnished peanuts and vines for the exhibit. Glen Luker furnished watermelons and Durham Peanut Co. peanuts in the hull for District 8, Central West Texas section.

A large delegation of Comanche County FHA, FFA and 4-H youth their sponsors and leaders will attend the opening day Rural Youth activities.

save enough
on auto repair
pars to pay your
merchanic
at
cheapskate's, brownwood
(14-tfc)

Attends State Treasurers Meeting

Mrs. Azalea Ellis, County Treasurer of Comanche County, attended the 15th Annual Conference of Texas County Treasurers Association, held September 19-21, at the Fairway Motor Hotel in the Lower Rio Grande Valley of Texas at McAllen. She reports an interesting, informative meeting.

Principal speakers included Waggoner Carr, Attorney General of Texas; J. C. Davis, Assistant Attorney General; Judge Reynaldo Garza, United States District Judge of Brownsville, and Mrs. Kathryn O'Hay Granahan, Treasurer of the United States.

Among the highlights of the convention was a trip to Reynosa, Mexico, Friday night.

A good sized crowd of treasurers from all section of Texas attended.

FOR SALE—Three good registered Duroc boars, weight about 200 pounds each.—Bill Parker, Pho. 356-3034. (15-16c)

O. C. Waters Taken By Death

O. C. Waters, 73, retired construction engineer, who lived at 705 urr St., De Leon, died Tuesday, Oct. 1, in a Comanche hospital.

Funeral services for Mr. Waters were held Wednesday, Oct. 2, in Nabors Funeral Home Chapel, De Leon, with Clarence Bryant, Comanche Church of Christ minister, officiating. Graveside services were held Wednesday afternoon at the Goshen Cemetery, near Springtown, Parker County.

Mr. Waters was born August 13, 1890 at Honey Grove, Fanning County. He had lived in Comanche County since 1945. He was a member of the Church of Christ.

Mr. Waters is survived by his wife, the former Miss Angie Rider; two daughters, Mr.s F. A. Elam and Mrs. C. H. Pantworth, both of Springtown; a brother, S. B. Waters of Clyde, and 6 grandchildren.

Show Pontiacs And Imperials

More new 1964 cars will go on display at Dudley Bros., on Thursday and Friday, October 3-4, when the Chrysler Imperial, and General Motors Pontiac lines will be shown.

The public is given an invitatio nto come by Thursday and Friday for the first showing of these exciting new lines by the Dudley Bros.—Gail, Tom, and Eltos.

Rites Set Friday For Mrs. Mary Ella Gossett

Funeral services for Mrs. Mary Ella Gossett, 82, resident of Comanche for the past 57 years, will be conducted at 2:30 p.m. Friday, Oct. 4 in the Comanche Funeral Home Chapel. Burial will be in Oakwood Cemetery.

Mrs. Gossett, who had made her home with her son and daughter-in-law, Mr. and Mrs. W. A. Gossett, 405 W. Grand, for the pas tseveral years, passed away at 11:45 p.m. Wednesday, Oct. 2, in a local hospital.

The widow of Albert G. Gossett, she is also survived by two other sons, Hubert Gossett of Comanche and Ed Gossett of Hurst; two daughters, Mrs. Clint Barrett of Odessa and Mrs. Thomas Peed of New Orleans, La.; 11 grandchildren and 1 great-grandchild, and a sister, Mrs. Ida Burks of Roby.

More Want Ads

FOR SALE — 12 ft. Lone Star boat, motor and trailer; upright piano, small concrete mixer, wheel barrow, and motor.—Doug Hilliard, 607 W. Grand. (12-tfc)

BIG SIX FORD TRUCK for sale or trade for either 1 or 1½-ton six. '58 Buick Century and Studebaker pickup for sale or trade. We buy cheap trucks and pickups.—Hoff Irrigation Co., 1300 E. Central. (31-tfc)

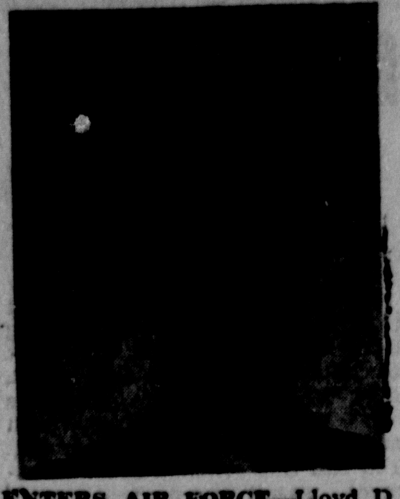

ENTERS AIR FORCE—Lloyd D. Morgan, son of Mr. and Mrs. Tobe Morgan, Comanche, has volunteered for service in the U.S. Air Force, and is undergoing his basic training at Lackland Air Force Base, San Antonio. Airman Morgan, 19, attended Comanche High School last year.

FOR RENT—Four room house, well located.—Mrs. Frances Waring, Phone 356-2366. (13-tfc)

JUST RECEIVED—Shipment of cottage curtai nlengths, any kind. Adjustable ironing boards $4.75; pollyfoam, dishes, sewing notions, garbage cans.—Stallings Thrift-E Shop, Comanche. (15-16p)

FOR SALE—80 acre farm in the Amity community. Contact Mrs. Effie Anderson, Rt. 1, May, Texas. Phone 643-4164 Rising Star. (14-18p)

ODD PIECES

A good Captain Chair.

A Combination Walker and Wheel Chair, adjustable to fit most anyone. Good as new.

A Solid Walnut Bedstead, full size.

Old Style Bureau, 2 compartments on top of base, 2 bracket shelving by mirror. All in good condition.

French Provential Walnut 3 Piece Bedroom Suite.

Youth Desk, 1 drawer, 3 shelves.

A Large Dresser, bevel plate mirror, original drawer pulls, wood and trim good.

Terms, if needed.

ISHAM'S
Used Furniture-Appliances
East Side Sguare - Tel. 356-2304 (13-16c)

REAL BARGAINS in baby furniture: play pens, chest combinations, car seat, rocking chairs.—Mc's Trading Post, 710 E. Central, Ph. 356-2136. (1tp)

EXPERT PLUMBING at reasonable prices. All kinds of plumbing, day or night.—James Welch, 356-3352 or 356-2096. (14-tfc)

FAT
OVERWEIGHT

Available to you without a doctor's prescription, our drug called ODRINEX. You must lose urgly fat in 7 days or your money back. No strenuous exercise, laxatives, massage or takng of so-called reducng candies, crackers or cookies, or chewing gum. ODRINEX is a tiny tablet and easily swallowed. When you take ODRINEX, you still enjoy your meals, still eat the foods you like, but you simply don't have the urge for extra portions because ODRINEX depresses your appetite and decreases your desire for food. Your weight must come down, because as your own doctor will tell you, when you eat less, you weigh less. Get rid of excess fat and live longer. ODRINEX costs $3.00 and is sold on this GUARANTEE: If not satisfied for any reason just return the package to your druggist and get your full money back. No questions asked. ODRINEX is sold with this guarantee by:

SERVICE DRUG STORE, Comanche.
Mail Orders Filled. (13-15p)

HAVE YOU HEARD about bargains at Mc's Trading Po[st] Pollyfoam, all sizes. Your mattress made into a beaut[iful] innespring. One day service. S[at]isfaction guaranteed. Pick up [and] delivery.—Phone 356-2136. M[c's] Trading Post, 710 E. Central.

SEE US for a home improvem[ent] loan, as well as for the mater[ials] needed to make these impr[ove]ments. No down payment, u[p to] three years to pay.—Clay Bu[ild]ing Material Company. (14-

FOR SALE — SUFFOLK BU[CKS] See John Keeter, 356 - 2352

FOR SALE—Round dining ta[bles,] dinettes, china closet, thresh[ing] poles, fishing tackle.—Shop M[c's] Trading Post and save, 710 [E.] Central, Pho. 356-2136.

cheapskate's
wholesale
tractor parts
brownwood
(14-

BUY IT NOW and SAVE MORE

MONEY-SAVING
SPECIALS

HAIR SPRAY
Large 15-Oz. - Reg. $1.98
only 98c

BABY MILK
All Brands - Reg. 27c
5 for $1.00

HOME PERMANENTS
Reg. $2.00
special only $1.00
Cara Nome $2.00 Size

HAND LOTION &
HAND CREAM
special only 98c

STYLE HAIR SPRAY
$1.98 Size
special $1.59

Revlon Hi & Dri - Reg. $2.25
DEODORANT
now only $1.25
Free 60-Day Supply 1-A-Day

MULTIPLE VITAMINS
with 100 Tablet Size
both $1.98

The prescription you bring to our Rexall pharmacist is handled as carefully as a jeweler handles a superlative gem. For it actually is your health—your most precious jewel—which you are entrusting to us.

The exacting standards of his profession require that a pharmacist be unfailingly accurate. And in our Prescription Department you will always receive friendly, prompt service.

YOUR Rexall DRUG STORE

DURHAM'S
Prescription-Pharmacy

☐ CHECK AND COMPARE!
HERE'S THE SUPER PLENAMINS NATIONALLY-KNOWN FORMULA

VITAMINS	AMOUNT	% MDAR* in SUPER PLENAMINS	% MDAR in YOUR FAMILY'S PRESENT VITAMINS
Vitamin A	5,000 units	200%	
Vitamin D	1,000 units	250	
Vitamin B_1	2.5 mg.	250	
Vitamin B_2	2.5 mg.	200	
Vitamin C	50 mg.	166	
Niacinamide or Nicotinamide	20 mg.	200	
Vitamin B_6	1 mg.	▲	
Vitamin B_{12}	3 mcg.	▲	
Vitamin E	1 mg.	▲	
Panthenol	3 mg.	†	
Biotin	20 mcg.	†	
MINERALS			
Iron	15 mg.	150%	
Calcium	70 mg.	10	
Phosphorus	55 mg.	7½	
Iodine	0.15 mg.	150	
Copper	0.75 mg.	▲	
Manganese	1.25 mg.	†	
Magnesium	10 mg.	▲	
Molybdenum	0.25 mg.	†	
Zinc	1 mg.	†	
Nickel	0.1 mg.	†	
TOTAL 21			

* MDAR means Minimum Daily Adult Requirement
▲ Need established, requirement not defined
† Need in human nutrition not established
ALL 21 FOR LESS THAN 5c A DAY PER PERSON

Rexall SUPER PLENAMINS
America's Largest Selling Vitamins
NOW AT OUR Rexall DRUG STORE

Durham Pharmacy

$6.98

FAIR LADY ... Kay Whitney's new season 'black 'n black' cotton print for busy day wear ... wooden button top layover pleat on center front bodice, just below elbow sleeves gathered to elastic above cuff, layered pleated skirt, back zipped. In beige or green.
Sizes 10 to 18.

Kay Whitney
Gold Label
$7.98

STRIPETTE ... Smartly day-ready is Kay Whitney's 'Gold Label' 55% acetate/45% cotton seersucker stripe ... bias side front waist and skirt patch pockets, 3/4 button front closing, 3-gore back skirt. In brown/black or green/black.
Sizes 14½ to 24½.

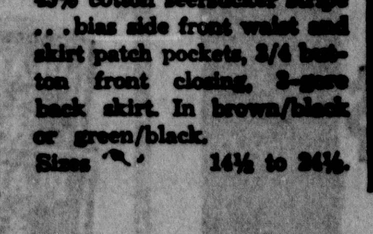

FIRE HAZARD and PROTECT AGAINST LOSS

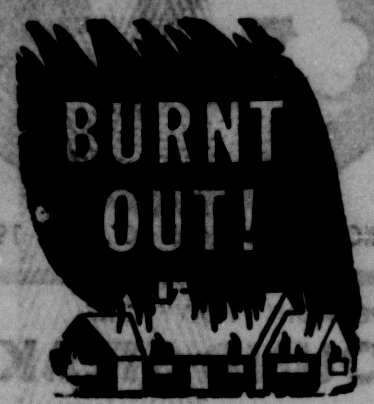

A fire prevention tip: Get rid of all combustible trash. Also make sure you're adeqnately insured, because not all fires can be prevented. Consult us today for the best fire insurance coverage.

BURTON & GOODSON
"ALL FORMS OF INSURANCE"
Phone 356-2252
318 West Central Avenue
Tiny Burton — Herb Goodson

MODEL END SALE

NEW 1963 CHEVROLET
½ TON LONG W.B. PICKUP $1,799.25
Solid White Color, H.D. Rear Springs, H.D. Clutch, H. D. Shocks, Side-Mount Spare, Heater.

NEW 1963 CHEVROLET II
300 4-DOOR SEDAN $2,475.00
6 - Cylinder, Power Glide Transmission, Solid Beige, Whitewall Tires, T-Glass, Heater, Radio, Air Conditioner.

NEW 1963 CORVAIR
2-DOOR MONZA $2,300.00
145 Turbo Air Engine, 4-Speed Transmission, Radio, Heater, Bucket Seats, Padded Dash, W. W. Tires, Seat Belts, Front, Outside Mirror, Two-Speed Washer

NEW 1963 CHEVROLET
BELAIR 2-DOOR SEDAN $2,375.00
V-8 Motor, 195 H.P. Motor, Standard Transmission, Two-Tone Paint, Tinted Glass, Wheel Disc., Radio, Heater, H.D. Radiator, Whitewall Tires.

NEW 1963 OLDSMOBILE F 85
4-DOOR SEDAN — V8 Motor $2,649.00
Tinted Windshield, Wheel Disc, Radio, Two-Speed Wiper-Washer, Oil Filter, Hydramatic Transmission, Whitewall Tires, V-8 Motor, Heater.

NEW 1963 OLDSMOBILE
YDNAMIC 4-DOOR SEDAN — V8 ...... $3,675.00
280-H.P. Motor Hydramatic Drive, Radio, Heater, Air Conditioner, Power Steering, Power Brakes, Tinted Glass, 850x14 Whitewall Tires, Custom Luxury Trim, Rear Seat Speaker, Auxiliary Mats, Front and Rear, Wheel Discs.

NEW 1964 CHEVROLET
PICKUPS and TRUCKS
ON HAND — READY TO DELIVER!
IF YOU WANT A BARGAIN,
HERE THEY ARE — BUY ONE!
"SERVICE IS OUR BUSINESS"

ARTHUR CHEVROLET

WALGREEN 1c SALE PRICES EFFECTIVE
OCT 3rd thru OCT. 12th

Walgreen AGENCY
ONE CENT SALE
BUY TWO FOR A PENNY MORE THAN THE REGULAR PRICE OF ONE!

Check Your Needs — SHOP EARLY — MANY QUANTITIES STRICTLY LIMITED

Everyday Drug Needs

	Item	Price
☐	55c Rubbing Alcohol — WALGREEN. 16-oz.	2/56c
☐	89c Lacto Bismadine — Soothes upset stomach. 8-oz.	2/90c
☐	79c Beverage Sweetener — Liquid for foods, beverage, cooking. 6-oz.	2/80c
☐	69c Eye Lotion — With eye cup. Ocline. 6-oz.	2/70c
☐	$1.79 Sleep Capsules — ANIDON. Bottle of 36	2/1.80
☐	69c Mineral Oil — WALGREEN. Extra heavy, pint	2/70c
☐	98c Acne Cream — KELLER. Hides, heals. 1.5-oz.	2/99c
☐	98c Eye Drops — ANEFRIN. Soothing relief. ½-oz.	2/99c
☐	98c Saccharin — 1000 ¼-gr. Tablets, effervescent	2/99c
☐	53c Walgreen Aspirin — Guaranteed quality, 5-gr., 100's	2/54c
☐	45c Gly. Suppositories — Infants or adults. Bottle of 12	2/46c
☐	39c Cold Sore Balm — KELLER. ⅛-oz. tube	2/40c
☐	66c Merthiolate — Tincture. 2-oz. bottle	2/67c
☐	$1.00 Glide Celenate — Powder or ointment for athlete's foot	2/1.01
☐	79c Zinc Oxide — KELLER. Antibiotic. Ointment, 1¼-oz. tube	2/80c
☐	75c Laxative Pellets — Thurets. Gentle relief. 150	2/76c
☐	$1.79 Anefrin APC — Antihistamine Tablets, bottle of 50	2/1.80
☐	$1.39 Hygienic Powder — Tannette Deodorizing, antiseptic. 12-oz.	2/1.40
☐	$1.19 Amoray Deodorizer — Choice of 5 scents, 12-oz. aerosol	2/1.20
☐	69c Smokers' Tooth Paste — WALGREEN. 5¼-oz. tube	2/70c
☐	69c Smokers Mouthwash — Refreshes mouth. 8-oz.	2/70c

Baby Needs

	Item	Price
☐	89c Baby Lotion — PHYSICIANS & SURGEONS. 8-oz.	2/90c
☐	59c Children's Aspirin — WALGREEN'S finest, 1¼-gr., 100's	2/60c
☐	75c Babykof Syrup — Gentle for baby's cough, 4-oz.	2/76c
☐	47c Casteria — Children's laxative, 3-oz.	2/48c
☐	79c Child. Cough Syrup — Special WALGREEN formula, 4-oz.	2/80c

Cold Remedies

	Item	Price
☐	79c Vaporizer Liquid — CAMPHO-LYPTUS. 4-oz. bottle	2/80c
☐	69c Throat Lozenges — KELLER. Antibiotic, tube of 12	2/70c
☐	$1.49 Decongestant Tab. — ANEFRIN. Antihistamine. 50's	2/1.50
☐	$1.19 Antihist. Syrup — For coughs. 8-oz.	2/1.20
☐	89c Antibiotic Lozenges — ANEFRIN. Tube of 12	2/90c
☐	98c Anefrin APC — Tablets, Antihistaminic, 24's	2/99c
☐	89c Keller Nasal Drops — Antibiotic. Cold attacker, 1-oz.	2/90c

Shaving Needs

	Item	Price
☐	69c Pre-Electric Shave — PO-DO, sets up whiskers, 4-oz.	2/70c
☐	98c Shave Lotion — Briargate, spice scented, 5-oz.	2/99c
☐	98c Briargate Shave — With Witch Hazel. 6-oz. aerosol	2/99c
☐	98c Men's Cologne — Spicy Briargate. 5-oz. bottle	2/99c
☐	85c Po-Do Speed Shave — Aerosol, regular or menthol. 11-oz.	2/86c

Toiletries

	Item	Price
☐	98c Cold Cream — PERFECTION. Freshly made, 8-oz.	2/99c
☐	89c Shampoo with Egg — FORMULA 20. 8-oz.	2/90c
☐	89c Bubbling Bath — Apple blossom, pine, tea rose, carnation	2/90c
☐	$1.29 Hand Cream — PERFECTION. Makes hands feel soft, 9-oz.	2/1.30
☐	98c Roll-On Deodorant — TIDY. Protects for hours, 2-oz.	2/99c

Hair Preparations

	Item	Price
☐	39c Waving Fluid — LA PEGGIE. Non-sticky, 6-oz.	2/40c
☐	$1.09 Hair Spray — FORMULA 20. 4½-oz.	2/1.10
☐	89c Cream Hair Dressing — FORMULA 20. 8-oz. bottle	2/90c
☐	98c Dandruff Shampoo — FORMULA 20. Helps control, 8-oz.	2/99c
☐	23c Maree Peroxide — 20 volume, 4-oz. bottle	2/24c
☐	89c Cream Shampoo — FORMULA 20. It's lanolized. 4-oz.	2/90c
☐	$1.69 Hair Spray — FORMULA 20. 11-oz.	2/1.70

Olafsen Vitamins

	Item	Price
☐	$3.98 AYTINAL W/MIN. 100's	2/3.99
☐	$6.95 OLAVITE "M" Thera. 100's	2/6.96
☐	$3.29 OLA-VITOL SOLUTION Pt.	2/3.30
☐	$2.79 AYTINAL MULT. VIT. 100's	2/2.80
☐	$5.79 GERIATRIC TABLETS 100's	2/5.80
☐	$1.98 VITAMIN C Orange Flavor 250-mg. 100's	2/1.99
☐	$3.79 SUPER AYTINAL JR. 100's	2/3.80
☐	$6.45 OLAVITE THERAPEUTIC 100's	2/6.46
☐	$2.98 JR. AYTINAL W/MIN. 100's	2/2.99
☐	$3.98 THIAMINE CHLORIDE 100's	2/3.99
☐	$1.39 COD LIVER OIL Pint	2/1.40
☐	$1.19 BREWERS YEAST TAB. 250's	2/1.20

Service Drug Store

FREE SHOPPING BAG WITH PURCHASE AT OUR DRUG DEPARTMENT

SHOP DURING ONE CENT SALE DAYS
We invite you to come in and shop the many bargains on sale in every department of the store during our ONE CENT SALE. There are big savings for you, including many more items at 1c Sale prices that space does not permit us to show.

10¢ PER COPY

The Comanche Chief

Comanche County's Oldest Business Institution - Published For and About Comanche County

NINETY-FIRST YEAR—NO. 15 | COMANCHE, TEXAS, OCTOBER 4, 1963 | 14 PAGES IN TWO SECTIONS

10¢ PER COPY

MOODY FOUNDATION GRANT — 4-H Club volunteer adult leaders and 4-H Club members in every county of Texas will benefit from the recent $25,000 grant made by the Board of Directors of the Moody Foundation to the Texas 4-H Youth Development Foundation. Angus Wynne, Sr., seated, Dallas attorney and member of the Texas 4-H Foundation Board, shows the Moody check to Calvin T. Johnson, Dallas, chairman of the Texas 4-H Foundation Board, and to Emmett Anderson who represents County Extension Agents who give direction to county 4-H Club programs. The $25,000 grant will be invested in 4-H Club volunteer training.

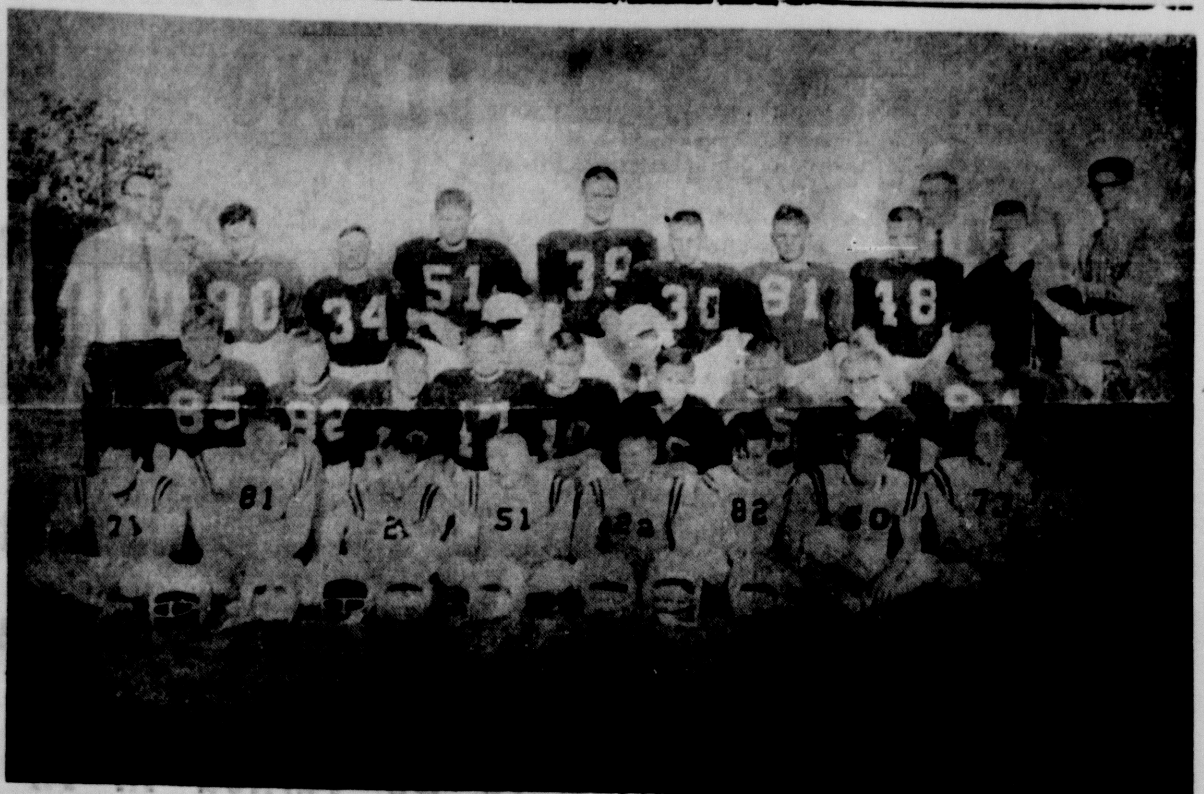

CHIEF STAFF Photo

COMANCHE JR. HIGH "B" TEAM—Pictured, left to right, bottow row: Ronnie Lancaster, Steve Kerby, Tommy Chancellor, Ray Johnson, James Preston, Eugene Abbey, Kenneth Lancaster, Bill Evridge. Second row: Cris Evridge, Gary Lacy, Johnny Hutchins, Randy Day, Jimmy Armstrong, Jimmy Moore, Tommy Pipes, Stanton Reese, George Burton. Top row: Ricky Fagan, Kenneth Williams, Lee Rex McAliley, David Tankersley, Rex Plumlee, David Hyatt, Kenneth Cattles, John Cauley, Coach Rowe, Coach Battle, and William Mayer.

TEXAS CITIZEN NUMBER ONE takes delivery of Texas 65 Health Insurance Poly Number One for Senior Citizen Number One. Governor John Connally purchased the first Texas 65 Plan sold in the state for his 73 year old mother, Mrs. J. B. Connally, of Floresville. He then purchased policies number Two and Three for his wife's parents, Mr. and Mrs. Arno Brill, of Austin. Deliving the policies to the Governor are presidents of the three major insurance agents organizations in Texas. Left to right, Harry Griffiths, of Austin, president of the Texas Association of Life Underwriters, Governor Connally, Ward Collier Jr., of Fort Worth, president of the Texas Association of Mutual Insurance Agents and Grant Jones, of Abilene, president of the Texas Association of Insurance Agents.

Moody Foundation Grants $25,000 To Texas 4-H Youth Development

from COUNTY EXTENSION OFFICE

4-H Club volunteer adult leaders and 4-H Club members in every county of Texas will benefit from a recent $25,000 grant made by the Board of Directors of the Moody Foundation to the Texas 4-H Youth Development Foundation.

Calvin T. Johnson of Dallas, chairman of the Texas 4-H Youth Development Foundation, stated on receipt of the grant, "We believe this investment in 4-H, approved by the directors of the Moody Foundation, is representative of a growing awareness and appreciation on the part of individuals, firms, and foundations in the 4-H Club youth movement. No other youth organization, in my opinion, provides boys and girls greater opportunity to experience first hand principles of our agri-business economics system and to gain an understanding of individual citizen rights inherent in our U. S. Constitution."

The Texas 4-H Youth Development Foundation was organizd by Texas leaders of agriculture, business and the professions in October of 1962. The Foundation's mission is to seek and disburse funds from private sources to underwrite 4-H Club activities for which no prior funds were available. Inviduals, firms, and non-profit foundations are given opportunity to place with the Texas 4-H Youth Development Foundation a contribution, grant, bequest or through its program will Texas 4-H Club youth money or property.

The Moody Foundation grant is the largest single contribution to the Texas 4-H Youth Development Foundation during its first year of operation. The grant will be invested in 4-H Club volunteer adult and youth leadership training workshops. Fourteen training workshops are to be held across the state. 4-H Club volunteer leaders in each county will have opportunity to attend at least one training workshop. Angus Dickson, Jr., County Agent, gives supporting direction and supervision to the local area 4-H Club program.

Here From Dimmitt

Mr. and Mrs. L. M. Buckmaster of Dimmitt visited his sister, Mrs. Clarence Bryant and family at their ranch home near Blanket, over the week-end.

Homer Childers, of Brownwood, visited with his aunts, Mrs. J. H. Kemp and Mrs. Tom Moore here Sunday.

Visit in Brady

Mr. and Mrs. A. S. Morse were Brady visitors last week.

Russell Named FHA Play Day Queen

Late and early Saturday September 14, fifty-two FHA girls began working around town. The girls were put in charge of their upperclassman "big sisters."

The girls worked steadily until four o'clock Saturday afternoon. Every girl turned in her money and it was soon counted.

After the tabulation, Sue Russell was victorious with a grand total of $16. She was crowned with the traditional coffee can crown by FHA president, Letha Dunn.

—from CHS WARRIOR

parent, friend or relative
65 OR OVER?
Call us for information about enrollment in . .

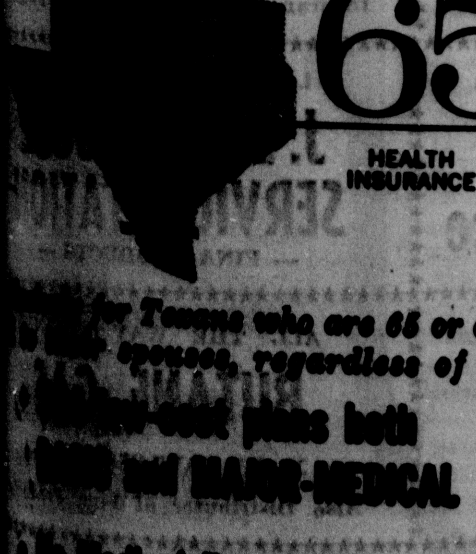

TEXAS 65
HEALTH INSURANCE

... for Texans who are 65 or over, and their spouses, regardless of age.
• Low-cost plans both BASIC and MAJOR-MEDICAL
• No Medical Examination
• Enrollment regardless of Health

205 N. AUSTIN
INSURANCE
Phone 356-2366

ENROLL OCT. 1-31 ONLY!

An ATLAS®
Perma-Ful Battery
gives you more power output longer, and needs filling with water far less frequently.

Atlas Perma-Ful batteries are especially suited to this climate because they contain a new milder electrolyte that resists damage to plates caused by high under-the-hood heat.

You can't buy a better battery, backed by a better guarantee. Come in today and let me show you all the advantages of a new Atlas Perma-Ful battery.

HUMBLE

Could be you need a new ATLAS® Perma-Ful Battery

Joe Tupin, Agent
IN COMANCHE

O. F. HALL
JOHN A. HICKS
FRIENDLY SERVICE STA.
McCLOTHLEN FARM STORE
NED STEWART'S

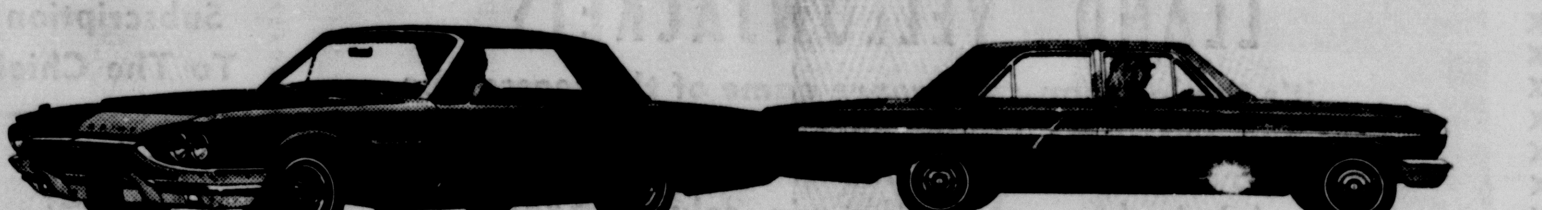

'64 Thunderbirds . . . leader of our new Total Performance cars from Ford! Radiantly restyled for '64. Smooth new ride suits Texans to a "T"

'64 Fairlanes . . . new family car with sports-car feel! Choice of 2 thrifty Sixes and 3 Texas-type V-8's—including the same basic engine that powers the Cobra to racing triumphs.

'64 Super Torque Fords . . . solid, silent, simply sensational. Honed and improved by Ford victories in open competition. Beautifully built to stand up under our long-haul Texas driving.

A new line of born winners just rolled into Texas... the '64s from Ford!

'64 Falcons . . . all-new compact with plush new ride, big-car style. Plus the optional 260 V-8 that brought Falcon best-of-class in the Monte Carlo Rallye! Test-drive a new '64 Ford, Fairlane or Falcon today!

Dad! Sign up your boy in FORD'S PUNT, PASS & KICK COMPETITION

Free for all boys 8 thru 11! Bring your boy in to the Ford Dealer displaying the PP&K sign. Free gifts for registering! Plus great prizes to winners in each age group!

F.D.A.F.

TRY TOTAL PERFORMANCE AT YOUR FORD DEALER'S

CLEMONS MOTOR CO.

200 E. Central

Comanche, Texas

LET'S GO INDIANS

BEAT THOSE LLANO YELLOWJACKETS

FOOTBALL

.....Contest Time

But How You Can Pick The Winners

Entries To Be Turned In At The Chief Before Thursday, Oct. 10, or Mailed To Box 192 Comanche, By That Date!

ADDRESS .... NAME ....

— Circle The Winners —

LAKE VIEW vs. HAMILTON	RICE vs. STANFORD
DE LEON vs. EASTLAND	SMU vs. NAVY
DUBLIN vs. DECATUR	TEXAS vs. OKLAHOMA
COLEMAN vs. BALLINGER	A &M vs. HOUSTON
ARKANSAS vs. BAYLOR	TCU vs. TEXAS TECH

Correct Game Score: TEXAS —— OKLAHOMA —— (in case of ties only)

1st. Prize
$5 CASH

2nd PRIZE
1 Year Subscription To The Chief

3rd PRIZE
1 Year Subscription To The Chief

Enter The Chief's Football Contest Each Week

COMANCHE INDIANS
– VS. –
LLANO YELLOWJACKETS

... it's the last non-conference game of the season before the INDIANS launch into DISTRICT 8-AA play. Let's show the INDIANS we're behind them all the way — and help 'em get in the win column against the YELLOWJACKETS!

LET'S FOLLOW THE INDIANS TO LLANO

This Advertisement Sponsored By The Following PROGRESSIVE COMANCHE MERCHANTS . . . .WHO URGE YOUR FULL SUPPORT OF THE INDIANS

— AWAYS FOR THE INDIANS —
ARTHUR Chevrolet & Olds. Inc
CHEVROLET OLDSMOBILE

WE BACK THE INDIANS
McCullough - Jeanes
Elton McCullough —E Paul Jeanes
Hardware - Gifts - Variety

—ALWAYS BACKING THE INDIANS—
Ned Stewart's Grocery - Station

— AWAYS FOR THE INDIANS —
PROFFITT'S STUDIO
COMANCHE, TEXAS
"Official CHS Photographer"

Lets Go Get 'em Indians
FREDDIE ROSS
DISTRIBUTOR OF
GULF PRODUCTS

GO GET 'EM INDIANS
TV Cable Service
If You Can't Attend The Out-of-Town Games Hear It Broadcast Live Friday Night Over Channel 3 on the TV Cable

WE'RE PULLING FOR YOU, INDIANS
Dudley Bros.
GAIL TOM ELTOS
FIRESTONE - GOODYEAR
HOTPOINT APPLIANCES

ALL THE WAY INDIANS
HICKS SERVICE STA.
JOHN D. HICKS, Owner
Enco Products Atlas Accessories

Lets Go Get 'em Indians
Golden Arrow Service
PAUL MULLINGS, Owner
—Shell Products Goodrich Tires—
— Flat Service Any Time —

WE'RE ALWAYS FOR THE INDIANS
CITY FLORAL
MRS. VENITA ROBERSON
Football Corsages A Specialty
300 E. Highland Ph. 356-2433

BEFORE or AFTER
THE GAME — VISIT
THE DAIRY MART
Headquarters For Good Indians!

ALL THE WAY INDIANS
MEADS BAKERY
DEAN SUMMERS, LOCAL DIST.
100% BEHIND THE INDIANS

— AWAYS FOR THE INDIANS —
Higginbotham's
Since 1873
Pioneer West Texas Merchants

100% BEHIND THE INDIANS
LOLA'S CAFE
"Where CHS Indians Like To Eat"
LOLA B. McDANIEL, Owner

ALL THE WAY INDIANS
Frozen Food Lockers
Clarence Jones, Billy Jones, Owners
A Complete Service
From Slaughtering To Packaging

ALL THE WAY INDIANS
COMPLETE TRIM SERVICE
AUTO GLASS INSTALL
Buster's Trim Shop
Phone 356-2800 306 W. Neely
BUSTER ROBERTSON

WE BACK THE INDIANS
HAVE YOU SHOPPED
HARELIK'S
LATELY?

COMPLIMENTS OF
Higginbotham Life Insurance Company
Insurance For The Entire Family

COMPLIMENTS OF
Texas Power & Light
ALL THE WAY INDIANS

FIGHT 'EM INDIANS
Comanche Wholesale Grocery

100% BEHIND THE INDIANS
Swindle Jewelry
JEWELRY FOR ALL OCCASIONS
Comanche, Dublin, Stephenville

GO GET 'EM INDIANS
Sunset Hills Beauty Salon
COMPLETE BEAUTY SERVICE
RFD 3 PHONE 356-3137

YOU CAN DO IT, INDIANS
Comanche Chamber - Commerce

Lets Go Get 'em Indians
J. L. NEWHOUSE SERVICE STATION
— FINA PRODUCTS —

Lets Go Get 'em Indians
Dutton's Texaco Sta.
GO TEXACO
ALL THE WAY

— AWAYS FOR THE INDIANS —
Central Texas Fertilizer Company
Manufacturers of
Topper Fertilizers

WE BACK THE INDIANS
ENCO EXTRA GASOLINE
For
Happy Motoring
JOE H. TUPIN, AGENT

Lets Go Get 'em Indians
Ratliff Farm Supply
CASE FARM IMPLEMENTS
INTERNATIONAL TRUCKS

Lets Go Get 'em Indians
OWL DRUG
MR. & MRS. JIMMY TUCKER
COMPLETE FOUNTAIN SERVICE

ALL THE WAY INDIANS
BUTANE GAS
Local Distributor of Fina Products

100% BEHIND THE INDIANS
South Side Grocery
JOHNNIE LIVINGSTON
FRED HUNTER

FIGHT 'EM INDIANS
HENDERSON'S
YOUR DOWNTOWN SUPERMARKET
WE GIVE S&H GREEN STAMPS

ALL THE WAY INDIANS
Katy's Kountry Kitchen
—Real Home Cooking—

FOLLOW THE INDIANS
Comanche County Electric Cooperative
Serving 5,100 Farms and Ranches

WE BACK THE INDIANS
Comanche Auto Parts
FELIX MAYO, Prop.

WE BACK THE INDIANS
BAXTER'S PLACE and REAL ESTATE

— AWAYS FOR THE INDIANS —
COMANCHE HOSPITAL, INC.

100% BEHIND THE INDIANS
Comanche Nat'l Bank
FRIENDLY PROGRESSIVE SERVICE
SINCE 1909

COMPLIMENTS
Rainbo Bread
RAINBO IS GOOD BREAD
Ask For It Next Time at
Your Favorite Food Store

YOU CAN DO IT, INDIANS
Service Drug Store
We Give GOLD BOND STAMPS

CURTIS LACKEY
and All the Gang at
Comanche "66"
100% Behind the Indians!
— 24 HOUR SERVICE —

YOU CAN DO IT INDIANS
Mims Memorial Hospital

CURRENT WASHINGTON

by Rex Cleveland

FREE ENTERPRISE

It is interesting to note the ...ree of progress, economic and ...ial, being achieved by various ...tions throughout the world. ...e economies showing the ...eatest degree of recovery since ...e end of World War II are ...those countries which have ...pted the largest measure of ...principles of the free enter... system and individual ini...tive and responsibility. The ...most outstanding examples ...these gains are to be found ...West Germany and in Japan. The government of West Ger...y was advised by "experts" ...economic matters, including ...lter Heller, chief economic ...isor to President Kennedy, ...follow the same economic ...h that this country has been ...wing for the past thirty ...rs or so. This included such ...gs as high-rate graduated ...e taxes, heavy corporate ...excess-profit taxes, "easy" ...y and low interest rates, ...ded welfare spending by ...ment, and strict govern... controls over the means ...production and distribution ...goods.

...rtunately for the welfare ...the German people, Finance ...ister Erhardt, who was re...sible for the economic re...y of his country, decided ...t the socialistic approach ...problem and charted a ...based on the principles ...had been used in this ...ntry from its first beginnings ...e days of the New Deal. In...y was allowed liberal tax ...s and ammortization poli...to provide the funds for ...expansion of manufactur... facilities; the tax structure ...kept low for the same pur... and to allow the individual ...earner to enjoy the fruits ...labor; interest rates were ...up to encourage invest...; "hard" money was main...d to discourage an ava... of credit buying with its ...dent woes of runaway in...; business and industry ...given a relatively free ...with the absolute mini... of government controls and ...ations; and the individual ...n was encouraged to exer... his rights of personal free... of choice and his personal ...tive to better himself. The ...ts have been phenominal. ...Germany today shows the ...record of recovery from the ...of war of any country ...Europe. Their factories are ...ing, their people are pros... and happy, and their ...dard of living is fast ap...ching that of Americans. ...s and stores are filled with ...quality goods at reasonable ...s and there are no signifi... shortages in any area. The ...major problem that has ...ed itself so far is the lack ...ture. The business com...y has expanded so far that ...country enjoys 100% em...ent. Now they are faced ...the problem of a dearth of ...rs to fill jobs in further ...ded plants and shops.

...Japan, which was com...y remolded by the hand of ...al MacArthur, the same ...al picture is to be found. ...Japanese people have dedi... themselves to the task of ...ing their country into a ...industrial nation. They ...chosen the basic ingre... of the free interprise sys... as the best method of ...ing this dream. Through ...determination to excel, ...have usurped the position ...producers of optical and ...tronic equipment formerly ...by the old-world craftsmen ...ermany. They are preparing ...er the fields of auto and ...ft production on a world... basis. Theirs is a dynamic ...growing economy.

...pare these conditions with ...abject poverty, the lack... mental attitudes, and the ...nt eagerness to escape ...such Communist-dominated ...tries as East Germany, ...y, Poland, and Yugosla... and the inherent difference ...appeals of the two sys... will become immediately ...nt.

...ICAL PROGRAM IS ...NED FOR LIONS

... Wadell and son, of Ham... will entertain the Coman... Lions Club next Tuesday ...with a special musical pro... of accordian music, solos ...duets.

Richer flavor!

...'s ...A-Port BREAD ...Serve it Hot

Open Letter On Alcoholism

Alcoholism is a serious disease affecting the whole family. Help must be extended not only to the alcoholic, but to the members of the family, in order that they may learn how to adjust to the problem of living with the alcoholic.

Undoubtedly you are familiar with Alcoholics Anonymous for the alcoholic but you may not be aware of a parallel resourse for families of problem drinkers known as "The-Anon Family Groups".

These groups, numbering over 2100 world-wide, meet regularly for the purpose of helping members of the alcoholic's family to better understand the problem, to cope with it, and to re-adjust their own attitude in an attempt to make a normal life for themselves.

We invite you, as well as anyone turning to you for help, to see this program in action. We are hopeful these meetings will help you to understand Al-Anon's role in helping families of problem drinkers to ease the tensions between the alcoholic and the family.

The Al-Anon Family Group meets each Thursday night at 8 o'clock at 1008 East Central in Comanche. Anyone interested is invited to meet with this group, o rfor information concerning Al-Anon meetings, write Comanche, Box 329.

Your name will be kept anonyhous.

School Menus

Comanche Public Schools lunchroom menus for Oct. 7-11:

Monday: Peanut butter, sliced cheese and bologna sandwiches, pickles, chip-os, fruit salad, milk, plain cake.

Tuesday: Hamburgers with lettuce, tomatoes and onions, potato chips, carrot sticks, milk, blackberry pie.

Wednesday: Fried chicken, baked beans, potato salad, tossed salad, bread, milk, congealed salad with peaches.

Thursday: Macaroni and cheese, steamed weiners, green beans, green pepper ring, bread, milk, pineapple cream pie.

Friday: Roast beef with gravy, mashed potatoes, English pea salad, slice tomato, bread, milk, ice cream sandwich.

SODA SPRINGS 4-H CLUB MEETING HELD

PEGGY EVANS, Reporter

Soda Springs 4-H Club held its regular monthly meeting on Monday night, Sept. 16.

A very interesting program was given. The Adult Leaders honored Ben D. Sudderth as a Friend of 4-H.

Joe Waring showed a very interesting film on safety which all the club members enjoyed very much.

The Club had twenty-one members in attendance, and one new member, Jimmie Chester.

The 4-H Club voted to have a Halloween Carnival the last Saturday night in October.

Three characters from the pages of Texas history — Sam Houston, Davy Crockett and Ben Thompson — appear "like real" in wax reproductions (shown above, left to right) at the brand-new Southwestern Historical Wax Museum in the Varied Industries Building at the 1963 State Fair of Texas, October 5 through 20 in Dallas. Beginning with Stephen F. Austin, famous personalities down through Vice President Lyndon B. Johnson are portrayed in the 76 figures staged in 26 elaborate scenes of stirring historical events. The air-conditioned museum is a new permanent attraction at State Fair Park.

Durham With Baylor Band

Hank Durham, Baylor freshman, is playing with the Baylor Golden Wave band. Hank was among the members of the Indian Band, who traveled to Kentucky this summer.

KCOM COVERS PEP RALLIES

Parents and fants who want to hear the Indian pep rallies each Friday can tune in on KCOM.

American Heritage Defined

American heritage is all the things we have received from our forefathers. This does not mean family inheritance, but our government, our way of life, our bravery in battle, our schools, our flag and countless other things that would fill a book.

—Charles McNutt.

2,637,949 children were paid $120,379,000 for July 1963 in Social Security benefits.

Superintendent Offers Guides

S. H. FLETCHER, Superintendent

With the first six weeks of school nearing an end, it is indeed gratifying to see the fine spirit of cooperation that is existing in both students and teachers.

I am very proud we have had probably our finest beginning. This certainly is due to the desire of almost all students to do a good job in their work.

Now as the new begins to wear off, we will have some students that will take the least line of resistance—and soon will be in trouble with their grades in several courses.

In checking I find already that some are failing. If you are one who had trouble in passing last year and are failing some work already this year—may I give you some guide lines to go by that will change your whole school life.

1. Be in school every day if at all possible.
2. Come into the school building with a good attitude. Do not be careless in interest.
3. A good attitude means respect for school rules — it means cooperation in class.
4. Prepare your school work every day. Consistency overcomes almost any obstacle.
5. Do some work outside school hours. One can hardly expect to have prepared lessons without outside preparation.
6. See your teacher and classmates outside class to find out more about things you do not understand.
7. Make arrangements to see the counslleor.
8. Do not get lost by getting involved in too many extra-curricular activities.
9. Do not blame others for your mistakes.

Why don't you start today going by this plan?

Attend Parents Day at Baylor

Attending Baylor University Parents Day activities in Waco last Saturday were Comancheans, Mr. and Mrs. Eugene Perkins, Judy Jarratt, Mr. and Mrs. Gilmore Durham, Mr. and Mrs. Harry Cloud and son, Harry Wayne, and Mr. and Mrs. Bob Carpenter. The group also attended the Baylor-Houston football game Saturday night.

ASK THESE AGENTS ABOUT

Texas 65 HEALTH INSURANCE

Each of these agents listed below is prepared to answer your questions and help you enroll in Texas 65.

Waring Insurance

HURRY! ENROLL OCT. 1-31 ONLY!

JOIN THE PARADE!

STATE FAIR OF TEXAS

EXPOSITION OF OUR AMERICAN HERITAGE

OCTOBER 5-20

BROADWAY MUSICAL
"How To Succeed In Business Without Really Trying"
Nightly at 8:30, Matinees Sat., Sun., Wed. at 2:30.

"ICE CAPADES"
Ice Arena. Nightly Mon.-Sat., Matinees Sat. & Sun.

PAN-AMERICAN LIVESTOCK EXPOSITION, Oct. 5-13

Deep River Fife & Drum Corps

HORSE SHOWS

TEXAS INTERNATIONAL TRADE FAIR

COLOSSAL FREE CIRCUS
Presented by Dr Pepper and Frito-Lay

"PARADE Of The STARS AND STRIPES" Nightly

SOUTHWESTERN HISTORICAL WAX MUSEUM

DON'T MISS SEEING: American Indian Village • 1964 Automobile Show • Mobil Sky Revue • "Agriculture — The Big Plus" • Sewing Fashion Festival • "Indian Art of the Americas" • Giant Seattle World's Fair Ferris Wheel • Texas Kitchen Window • Wonderful World of Jewelry and Gifts • Texas Painting & Sculpture Exhibition • Quilting Bees • Americomedy Theatre • Prize-winning Domestic Arts and Handicrafts • Julie Benell TV Kitchen, Natural Gas Bldg. • FFA Children's Barnyard • "The Age of Steam," "Cyrus K. Holliday" & Steam Railroad Exhibits • Antique Auto Show • Electric Show • Natural Gas Show • Telephone Exhibit • Antique Carriages • Flower Shows • Aquarium • Museum of Natural History • Texas Hall of State • D.A.R. Museum • Poultry Shows • Lagoon • Band Concerts • Fireworks and Lots, Lots More!

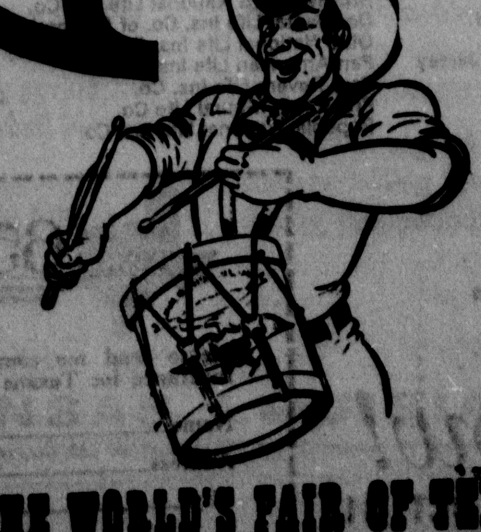

"IT'S THE WORLD'S FAIR OF TEXAS"

Everybody out of the rut

...the '64 Buicks are here!

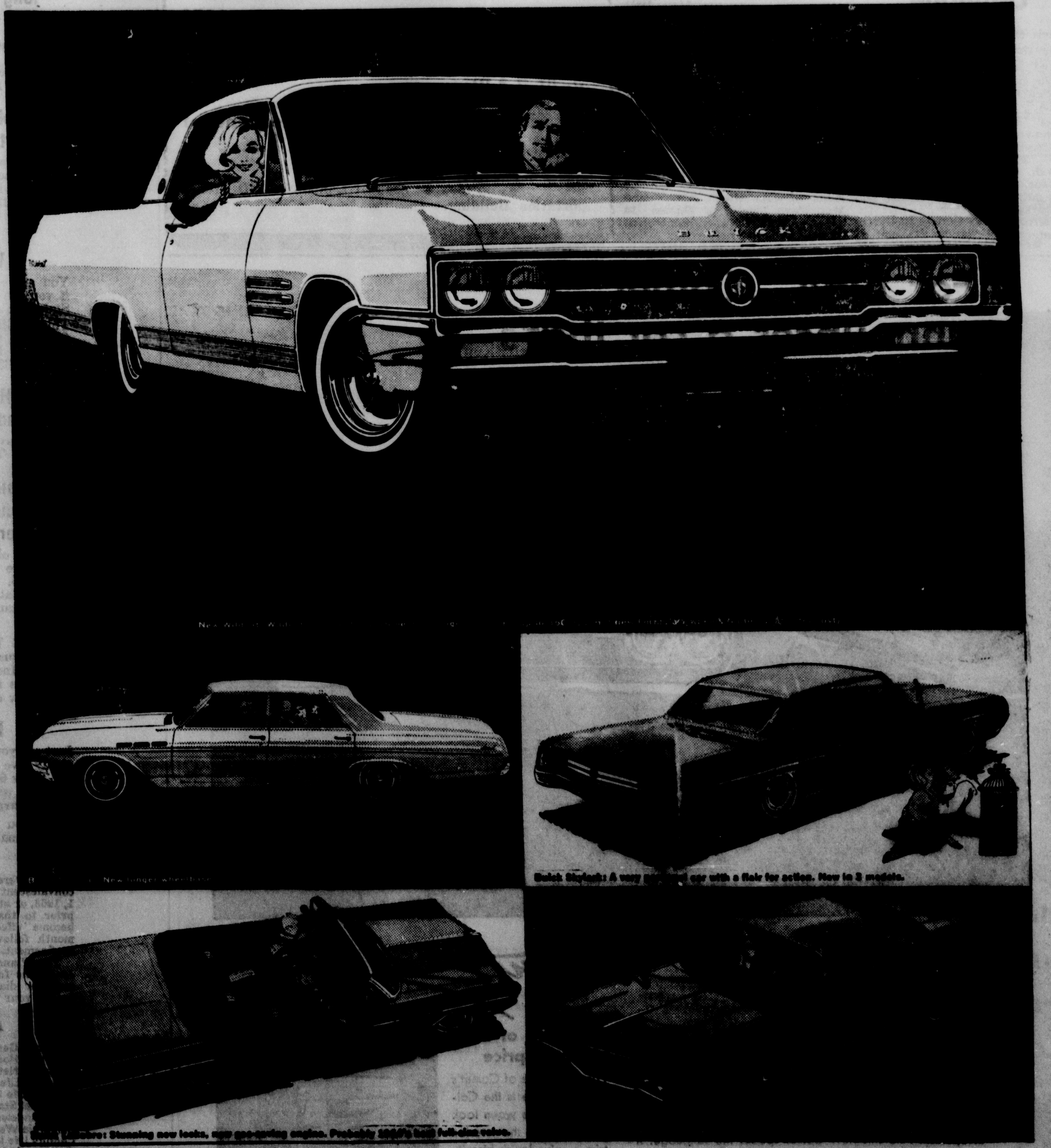

Our happiest problem for '64 was: how to beat a winner? According to thousands of owners, the 1963 models just about had it made in all departments. But—when your name is *Buick*—you just don't rest on your laurels. You keep pushing to make a great car greater.

So . . . the '64 Buicks are new—but *new*. New engines, V-6 or V-8 (you'll like their new gas economy), new, smoother, extra-cost option, Super Turbine Transmissions (and who, but Buick, would build in an altitude compensator?). Youngest looking Fisher Bodies in town! Visit a showroom, sit in any one of the new Buicks, and practice this short easy line: "My Buick." Sounds good, doesn't it?

...above all, they're BUICKS!

SEE YOUR LOCAL AUTHORIZED BUICK DEALER. AUTHORIZED BUICK DEALERS IN THIS AREA:

SMITH MOTORS

115 EAST GRAND COMANCHE, TEXAS

YARBOROUGH LEGION CHIEF MEET

SENATOR RALPH W. YARBOROUGH of Texas, right, confers on veterans legislation, the nuclear test ban treaty and other current issues with the National Commander of the American Legion, Dan Foley of Minnesota. Senator Yarborough, a veteran of World War II, Legionnaire and chairman of the important Senate Veterans Affairs Subcommittee, pledged to support pending veterans' bills which are backed by the American Legion. The American Legion supported ratification of the test ban treaty which Senator Yarborough also supported and which passed the Senate 80-19. (This photo was made in the Senate Reception Room, with a figure of former U. S. Vice President John Nance Garner of Texas in the background.

STATE FAIR OPENS OCT. 5

The 1963 State Fair of Texas will open Saturday in Dallas. Throwing its gates wide to the world, the star-spangled, flag-waving "Exposition of Our American Heritage" will continue for 16 action?packed days through Sunday, Oct. 20.

The award-winning Broadway musical hit, "How To Succeed In Business Without Really Trying" and the State Fair Horse Shows will both open Friday night, Oct. 4.

Gov. John Connally will officially open the Fair in ceremonies Saturday morning following the opening day parade through downtown Dallas.

Opening days is also Rural Youth Day, and some 100,000 Future Farmers, Future Homemakers and 4-H Clubbers from all over Texas will descend on Dallas for the occasion. SMU will play Air Force Academy at 2 p.m. in the Cotton Bowl on Oct. 5.

Exhibits from around the world will be on display in the Texas International Trade Fair in the World Exhibits Building. Also on display will be the "Faces of Freedom" art exhibit, an authentic American Indian Village, the "Wonderful World of Jewelry and Gifts,' 1964 model cars in the Automobile Show and the FFA Children's Barnyard. A Wax Museum will be new to the State Fair this year.

There will be free fashion shows, demonstrations of food preparation in the "Texas Kitchen Window" and the traditional displays of prize-winning entries in the Women's Department.

More than 2,200 head of purebred cattle, swine, sheep and goats will compete in the 11th annual Pan-American Livestock Exposition Oct. 5-13 and there are approximately 2,500 entries in the Jr. Livestock Show Oct. 16-19. Twelve hundred horses and ponies will perform in the ee horse shows.

The 23rd edition of the Ice Capades will have performances nightly Mondays through Saturdays with matinees Saturdays and Sundays.

Big free shows include the Texas Music Festival Oct. 8, Symphony Spectacular Oct. 10, Military Tattoo Oct. 12, East Texas on Parade Oct. 15 and College Jazz Show Oct. 16.

HERE FROM FORT WORTH

Mr. and Mrs. T. A. Cox of Fort Worth visited her sister, Mrs. T. A. Gordon.

Mrs. Gressett Dies In California

Mrs. Bertha Gressett, 81, former resident of Comanche County, passed away Saturday, Sept. 21 at the home of a daughter, Mrs. Pauline Elms, in San Diego, California.

Her body was brought to Brownwood, where funeral services were conducted Wednesday, Sept. 25, in the Ptentecostal Church across the street from her former home at 1601 Main, with Ministers Alley, Hosch and McClusky officiating.

Interment was in the Zion Hill Cemetery, Van Dyke, Comanche County.

Mrs. Gressett was born July 27, 1882 near Waco. Her husband passed away in February 1941, and a son, Frank Harvey Gressett, passed away in May 1963. She had been a member of the Pentecostal Church for more than 45 years.

She lived in the Sues community, Comanche County, for a number of years.

Mrs. Gressett is survived by four sons, Jim Kieth Gressett of Phoenix, Arizona, Floyd Gressett of Ventura, Callifornia, Williard Gressett of Monterey, California, and Elmer Gressett of Brady; 3 daughters, Mrs. Inez Stauber of Crawford, Okla., Mrs. Pauline Elms of San Diego, Calif., and Mrs. Faye Martin of Dumas; 14 grandchildren, and a number of great-grandchildren.

FOR SALE

Sealed bids will be taken on 1950 Chevrolet Pickup, ½ Ton, until October 5, at 9 a.m.

Mail bids to Superintendent of Schools, Comanche, Texas.

Pickup may be seen at Comanche ISD Transportation Building.

For 1964... Comet announces a car that's every bit as hot as it looks...

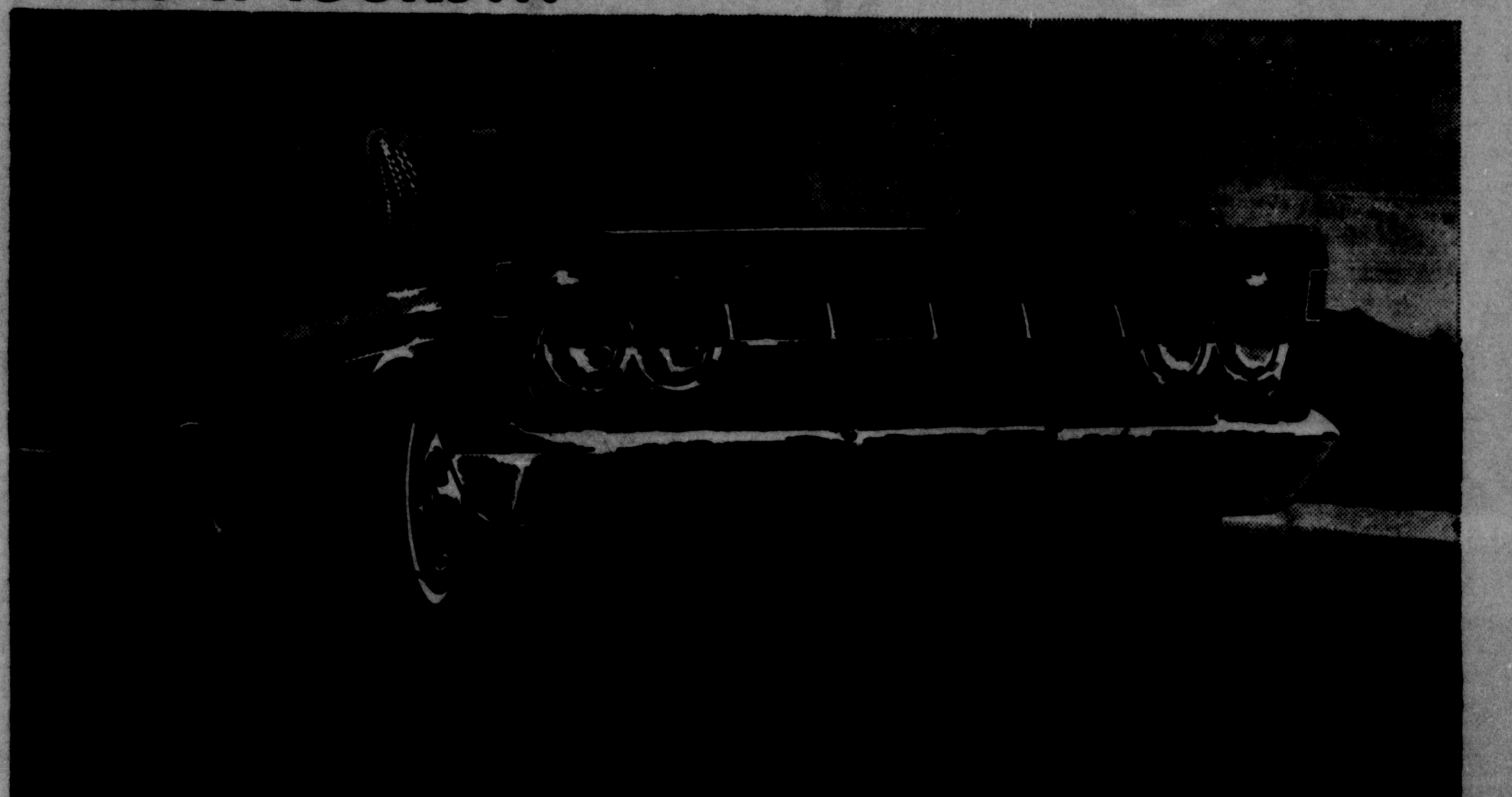

Comet Caliente

This is the beginning of a new kind of Comet. Hot, husky, handsome—top series in Comet's '64 lineup. Engines range up to a 4-barrel Cyclone 289 cu. in. V-8 in all Comets.

"Caliente" means hot... in Spanish. And this new Comet speaks the language. It looks hot. And it is! Your choice of four engines provides the punch. The topper is a big Cyclone 289 V-8—most responsive in Comet's field. More choice:

New Comet offers 3 series... the top-of-the-line Caliente, and the economical 202 and 404 series. Ten models . . . all bold and racy. A wide transmission choice, too, including a smooth, silent, new Multi-Drive Merc-O-Matic—unmatched at the price.

Elegance at a compact price

Prime example of Comet's new elegance is the Caliente, with the warm look of walnut on the interior trim . . . plus lavish biscuit-pattern upholstery.

Power steering . . . power brakes . . . AM-FM radio . . . air conditioning . . . every luxury option is available in the new Comets. You can even get . . . but no! Ask your Mercury dealer about it. Soon.

COMET—A Mercury Product.

LINCOLN-MERCURY DIVISION Ford MOTOR COMPANY

CLEMONS MOTOR CO.

200 E. Central Comanche, Texas

Texas 65 HEALTH INSURANCE

MADE POSSIBLE BY SPECIAL STATE LAW

Governor John Connally signs the enabling act that made Texas 65 possible.

Now all Texans 65 or over can buy Dependable Health Insurance without medical examination

Texas 65 GUARANTEES

Your money back.

If within 10 days after receiving your certificate of insurance you decide not to keep your Texas 65 Plan, just return your certificate and your money will be refunded in full.

Your policy won't be cancelled because of long or repeated illness.

You may cancel your plan at any time. But, your individual coverage cannot be modified or cancelled, nor your premiums increased, unless similar action is taken for all persons enrolled for the same Texas 65 Plan.

Enrollment regardless of past or present health.

No medical examination is required. No lengthy medical questionnaires to answer. Even previous illnesses or conditions are covered after reasonable waiting periods.

Who can enroll

You are eligible to enroll in Texas 65 if you are 65 or over and reside in the State of Texas.

This enrollment period extends only from October 1 to October 31, 1963, and your insurance becomes effective on November 1, 1963.

Husband or Wife under 65 may enroll

Your spouse (regardless of age) may also enroll in Texas 65 if *you* are enrolled.

Sons and Daughters: enroll your parents or other relatives.

Give an older member of your family the peace of mind and protection of Texas 65. You can enroll a parent or other relative without their signature, and you can make the premium payments yourself.

INCOME TAX NOTE: If a parent or relative qualifies as a dependent on your Federal Income Tax, your payments of premiums for this health insurance are *100% tax deductible.*

How to enroll

Just see your insurance agent — he will gladly give you specific answers concerning Texas 65 — will offer you any assistance you want in enrolling — there is no extra charge for his services.

Or, if you would like additional information, mail the coupon printed here.

HERE'S HOW TEXAS 65 WILL BENEFIT YOU

Texas 65 Basic Plan (Premium only $9.00 a month)

SERVICE	ELIGIBLE EXPENSES for each benefit period*
• Hospital Board and Room Charges	• Up to $12 per day for 31 days.
• Hospital Charges for Services and Supplies (received while room and board benefits are payable)	• You pay the first $25 — after that, Texas 65 pays up to $125.
• Doctors' Visits (while room and board benefits are payable)	• Up to $5 a day the first 2 days. $3 a day for next 13 days.
• Surgery and Radioactive Therapy	• Up to $200 according to Surgical Schedule.
• Anesthetist Service	• Up to 10% of surgical benefit.

*A Benefit Period will begin when you are admitted to the hospital and will end when you have subsequently spent 90 days free of confinement. A new Benefit Period will begin the next time you are admitted to the hospital after a previous Benefit Period has ended.

Texas 65 Major Medical Plan (Premium only $10 a month)

Texas 65 Major Medical Plan provides broad benefits beyond basic coverage to give vital protection against the potentially disastrous expenses of prolonged illness or serious accident.

Pays up to $5,000 during any calendar year and lifetime benefits up to $10,000.

SERVICE	ELIGIBLE EXPENSES*
While CONFINED in hospital or convalescent home	
• Hospital Room and Board	• Up to $18 per day but not to exceed semi-private room rate
• Hospital Miscellaneous Charges	• Actual charge necessary for treatment
• Doctors' Visits	• Up to $5 per visit per day
• Surgery and Radioactive Therapy	• Actual charge (according to $500 Surgical Schedule)
• Anesthetist Service	• Actual charge up to 10% of surgical benefit
• Convalescent Nursing Home (following hospital confinement)	• Up to $7.50 per day (maximum 60 days per Benefit Period)
• Private Duty Nursing	• Up to $12 for registered nurse, or $8 for licensed vocational nurse per 8-hour shift but not to exceed $1,000 per calendar year.
While NOT CONFINED in hospital or nursing home	
• Surgery and Radioactive Therapy	• Actual charges (according to $500 maximum Surgery Schedule)
• Anesthetist Service	• Actual charge up to 10% of surgical benefit
• Doctors' Visits	• Up to $5 per office visit — $7.50 per home visit — per day
• Visiting Registered Nurse	• Up to $5 per visit, maximum 2 visits per week
• Certain Other Medical Expenses, such as diagnostic X-ray and laboratory, blood, oxygen, artificial limbs.	• Actual charge

TEXAS 65 MAJOR MEDICAL DEDUCTIBLES

Applicable separately to both in and out of Hospital Benefits

1. $75 of total eligible expenses per Benefit Period, plus
2. If you are covered under the Texas 65 Basic Plan
   (a) the amount that is payable under the Texas 65 Basic Plan, plus
   (b) the amount that is payable under any other plan or plans you may own.
3. If you are not covered under the Texas 65 Basic Plan, the greater of
   (a) the amount that would be payable under Texas 65 Basic Plan or,
   (b) the amount which is payable under any other plan or plans you may own.

* After you satisfy these deductibles, Texas 65 Major Medical Plan pays 80% of the above eligible expenses.

Choose either or both Texas 65 Plans

The Texas 65 Basic Plan is designed for protection against limited hospital and surgical expenses that so frequently occur in the years past 65. It starts paying from the moment expenses begin.

Expenses not covered under Texas 65 plans

If you were confined in a hospital or convalescent nursing home on November 1, 1963, or at any time during the 31 days prior to that date, your coverage will become effective on the first of the month following 31 days free of such confinement.

The Plans do not pay expenses for conditions for which you received treatment or diagnosis during the 90 days before your insurance became effective: (a) incurred during the first 6 months of your coverage, or (b) incurred during a continuing period of hospital or nursing home confinement which commenced during the first 6 months of coverage.

Other expenses not payable under Texas 65 Plans are for: injuries and diseases covered by Workman's Compensation; care for mental and nervous conditions outside a hospital; dental care; eye examinations and glasses; hearing aids; diseases or injuries arisi[ng] out of any war; services and suppli[es] furnished without charge by any gover[n]ment; those which you would have n[o] legal obligation to pay if you did n[ot] have insurance.

Benefits under Texas 65 Plans a[re] subject to reduction if you have benef[its] under other hospital, surgical or medi[cal] plans, so that the total benefits will n[ot] exceed the actual amounts charged.

First and partial list of Texas 65 Health Insurance Association member companies

American General Life Ins. Co.
American Hospital & Life Ins. Co.
American National Ins. Co.
Amicable Life Ins. Co.
Bankers Life Co., Des Moines, Iowa
Beneficial Standard Life Ins. Co., Los Angeles
California-Western States Life Ins. Co.
Century Life Ins. Co.
Commercial Ins. Co. of Newark, New Jersey
Continental American Life Ins. Co.
Continental Assurance Co., Chicago
Employers National Life Ins. Co.
General American Life Ins. Co.
Great American Reserve Ins. Co.
Great National Life Ins. Co.
Great Southern Life Ins. Co.
Hanover Ins. Group, New York
Inter-Ocean Ins. Co.
John Hancock Mutual Life Ins. Co.
Lincoln Income Life Ins. Co., Louisville
Lumbermen's Mutual Casualty Co.
Massachusetts Mutual Life Ins. Co.
Metropolitan Life Ins. Co.
National Bankers Life Ins. Co.
Nationwide Group, Columbus, Ohio
New England Mutual Life Ins. Co.
New York Life Ins. Co.
Northwestern National Life Ins. Co.
Occidental Life Ins. Co. of California
Ohio National Life Ins. Co.
Pan-American Life Ins. Co.
Paul Revere Life Ins. Co.
Praetorian Mutual Life Co.
Republic National Life Ins. Co.
Rio Grande National Life Ins. Co.
South Coast Life Ins. Co.
Southland Life Ins. Co.
Southwest Indemnity & Life Ins. Co.
Southwestern Life Ins. Co.
Sovereign Life Ins. Co., Dallas
State Mutual Life Assurance Co. of Amer[ica]
State Reserve Life Ins. Co., Fort Worth
Tower Life Ins. Co., San Antonio
Travelers Ins. Co.
United Fidelity Life Ins. Co.
Western Life Ins. Co., St. Paul

Join Now!

ENROLLMENT ENDS OCT. 31

Texas 65
P. O. Box 665
Dallas, Texas 75201

Please send me complete information about Texas 65 Health Insurance for Texans 65 and older.

Name__________
Address__________
City__________ Zone_____ State_____

STARS OF STATE FAIR SHOW

An outstanding cast will be featured in "How To Succeed In Business Without Really Trying," the award-winning musical to be presented in Dallas Oct. 4-20 during the 1963 State Fair of Texas. Pictured here, left to right, are Willard Waterman, Maureen Arthur, Dyan Cannon and Dick Kallman. Waterman was "The Great Gildersleeve" on radio and TV.

Letter To The Editor

To the wonderful people of Comanche — Moving can Be Fun— If you Move To Comanche!

My husband worked for D. H. Johnson Construction Co. out of Temple. His uncle was one of the foremen for this job. He was our boss on this job in Comanche.

Moving around in construction work can be fun. You meet a lot of different people. But out of all the jobs and places I have been and the people I have met, I enjoyed Comanche the best.

We lived at 301 North Pearl St. Mrs. Rena Hayes was our landlady. It is a big old-time house with high ceilings and everything. Our Uncle Sell had one of the two room apartments downstairs. Mrs. Hayes had a 3-room apartment to the front of the house, across the hall from Uncle Sell was John and Bernice Stewart who became very dear friends to us all. Upstairs was a bedroom that several of the boysfrom our company used, and then we had the 3 room apartment upstairs.

We all had a wonderful time. One Monday night we all got together and went out to Eanes Park, which is a very nice place, we had a large barbeque supper and plugged in the radio and danced. What a beautiful evening. There were eleven of us altogether: Mrs. Hayes, Mr. and Mrs. Dan Butler and daughter, Mr. and Mrs. Stewart and the rest of us were from the construction crew.

We all got interested in Canasta, there was a game every night which lasted until midnight. One night Bernice and I played until four in the morning. Our last weekend here, we all set up and played to four in the morning, as we knew it was quiet and peaceful in the lovely town of Comanche and we could sleep late.

As we leave here today, we wish to thank each and everyone in Comanche that made our stay so nice — Mrs. C. D. Petty.

The Age of Private Transportation

"Get the farmer out of the mud" was the battle cry of the highway program in the 1920's and 1930's. In the early days of the automobile age, a paved road outside of the limits of a city or incorporated town was rare enough to be a curiosity.

Today, almost 70 percent of the 3,127,225 miles of rural roads in the United States have some kind of surfacing. A substantial amount of the remaining non-surfaced road mileage is so little traveled that paving is not justified; nevertheless, much remains to be done before we can claim a complete all-weather road system in the United States.

Nowadays, however, "getting the farmer out of the mud" is one among many objectives of the national highway program. The automobile and the truck have become such an integral part of American life that good highway transportation is essential to the success of almost every activity. Industries, schools, churches and shopping centers share the farmer's vital concern with the highway program. Commuters get stuck in urban traffic jams more often than farmers get stuck in the mud.

The essentiality of highway transportation to the national economy and the national defense is reflected in the Federal-aid highway program, which has assisted the States in the improvement of their highway networks since 1916.

Federal-aid expenditures for highways, increasing in line with the increase in highway travel, now approximate $3 billion per year, all of which is collected by means of special taxes on highway users, chiefly the 4c-per-gallon Federal tax on gasoline.

These special tax receipts are allocated by Congress to four categories of Federal-aid highway expenditures: (1) aid to the State primary, or trunk-line, highways, (2) aid to farm-to-market roads, (3) aid for the improvement of city arterial streets and expressways and (4) aid in the construction of the 41,000-mile National System of Interstate and Defense Highways, the new system of coast-to-coast interconnected expressways designed to meet our defense needs and to serve as the backbone for our total highway network. The Federal government pays 90% of the construction cost of the Interstate highways and 50% on other Federal-aid highways.

State, local and Federal officials are all working together to coordinate their highway construction activities, recognizing that the roads are economic and social lifelines which are the key to better living for all of us.

Supt. Fletcher Addresses FTA

The Ola Cunningham Club of Future Teachers of America held its first meeting in the high school auditorium, Thursday September 19.

President Keneth Shumpes called the meeting to order. After the invocation and the Pledge of Allegiance to the Flag, Gail Gleaton, vice-president, intorduced the guest speaker, Mr. S. H. Fletcher.

S. H. FLETCHER

Mr. Fletcher's speech was entitled "Requirements of Teaching". In this talk, he brought up some important points for all future teachers to remember. The main things he stated were: one should be capable of becoming a teacher and have preparation in both high school and college.

Requirements for becoming a teacher as Mr. Fletcher stated are: Be happy, believe in one's self, be prepared and above all believe in God.

To become a teacher one must earn a Bachelor's Degree and then a Teachers certificate. After a series of practice teaching, one is eligible to become a teacher.

The salary ranges from $4014 annually to $6,075.

A teacher who works for nine months earns a state salary which starts at $4,014 and goes to $5094. A teacher is paid according to what he teaches and if he has outside school activities.

Homemaking and agriculture teachers earn more than a regular teacher because they work almost all year.

In closing Supt. Fletcher read a few lines from a teacher's guide which he had written. He concluded with the saying, "People see how good you are."

After the program, President Skipper Shumpes introduced all the officers and familarized the FTA members with their officers jobs.

Chicago Cow Should Have Kicked Mrs. O'Leary Instead of Lantern

On October 9, 1871, Mrs. O'Leary's cow kicked over a lantern in a Chicago barn. The resulting conflagration killed 250 persons and destroyed 17,430 buildings at a cost of $168 million.

Since it is common knowledge that cows kick and that hay is highly flammable, that was no accident. The lantern should have been placed well out of reach of flailing hoofs.

Fire Prevention Week—October 6-12 this year—has been observed annually since 1922 during the week in which the anniversary of the Great Chicago Fire falls. The object of Fire Prevention Week is to encourage millions of people like Mrs. O'Leary to understand and eliminate the causes of fire. Most fires can be prevented—they are not due to unpredictable accidents or unavoidable bad luck, any more than the Great Chicago Fire was.

Many Children Die

Figures compiled by the National Fire Protection Association, sponsor of Fire Prevention Week, show that every day of the year the average fire toll includes 1500 homes in the United States. More than half of the 11,800 fire deaths last year occurred in homes, and more than one-third of the victims were children.

Most of these fires could have been prevented, the NFPA points out. The great majority of fires is caused by uncomplicated, preventable circumstances such as carelessly discarded cigarettes, overloaded and defective electric wiring, or poorly maintained heating and cooking equipment.

"We need to acknowledge the fact that fires are not only wasteful but avoidable, then go on to reform the habits and remove the hazards which cause them," says Percy Bugbee, general manager of the NFPA.

The steps to fire safety in the home are simple. They should start with the house itself.

Use Fire-Resistant Roof

Since combustible roofing is one of the major causes of conflagrations, according to the NFPA, fire-resistant roofing material such as tile, slate, rock, asphalt shingles, or asbestos cement is of prime importance.

The NFPA particularly urges home owners in Arizona, Kansas, Nebraska, Oklahoma, Texas, New Mexico and other Southwestern states, where the use of combustible roofing has increased sharply in recent years, to make sure their homes are protected with fire-resistant roofing.

The widespread application of combustible roofing in communities where there are no local ordinances outlawing it has created exactly the dangerous condition that has been the chief contributing factor to most of the major conflagrations documented by the NFPA.

A fire-safe home must also be properly wired and have safe cooking and heating equipment that is kept in good working order.

Check for Hazards

The surest way to discover and eliminate dangerous conditions in a home is to have a fire department inspection of it. In the meantime, families can check their own homes and get rid of the most obvious hazards such as improper fuses, frayed extension cords, extension cords under rugs, piles of papers or clothing in closets, attics, basements and yards, and carelessly stored paint and flammable liquids.

Prevention must also include good family fire-safety habits. High on the list of family safety measures is a carefully prepared and rehearsed escape plan for fire emergencies. Alternate routes to safety from every room, and especially from every bedroom, should be familiar to each member of the family and to baby sitters.

One of the most dangerous fires is the clothing fire, whose most frequent victims are children and the elderly. To prevent them, the NFPA recommends selecting heavy, smooth-surfaced fabrics rather than light-weight, long-napped ones, and avoiding billowing designs and long, loose sleeves, particularly for wear when cooking.

Don't Run—Roll

But, since almost every kind of clothing can burn, safety from clothing fires calls for constant caution around stoves, heaters, fireplaces and outdoor fires, and in the use of matches and smoking. If clothing does catch fire, don't run. Roll on the ground or floor or smother the fire with a coat or blanket if there's one available.

The tragic death-by-fire toll among children is largely due to parents who leave youngsters alone. Since even a few minutes for chatting with a neighbor or a quick trip to the neighborhood store has resulted in many a child's death, the first fire safety rule for parents of young children is never under any circumstances to leave them alone. They should be kept constantly in sight and mind. In addition, baby sitters should have specific instructions to follow in case of fire, and older children should be taught how to use and respect fire.

RUBBER STAMPS
The Comanche Chief

Why Your ARKLA Gas Bill Looks Different Lately . . .

Arkansas Louisiana Gas Co. now has nearly one half million gas customers in five states. So that we can handle more efficiently the billing for these customers, Arkla is putting into operation this year an *electronic data processing center* to compute your bill.

The maze of wires, tapes and computers which make up the center is the most modern in the gas industry, but even so it would be impractical for us to handle all 500,000 bills in one day.

In order to balance the center's over-all operations we had to adjust many of the meter reading dates throughout Arkansas, Oklahoma, Kansas, Louisiana and Texas.

This meant that the first bills processed under the new system cover gas used over a different number of days than the normal 30-day period . . . depending on whether the meter was read earlier or later than usual.

Thus, some customers will get their bills at a new date and they will be due at a different time.

With the time saved by the electronic system, bills can be processed and mailed to customers much nearer the actual meter reading dates. This is another reason why some customers will get their bills a little earlier than heretofore.

The first Arkla districts were changed over to the new system in January and the last districts will be converted in October. As each district is rescheduled, the new billing dates are set in the data processing center. Thereafter, customers will be assured that their future gas bills will arrive at this time.

The center is located in the company's general offices in Shreveport, La. We welcome your visit to the data processing center the next time you are in Shreveport

Arkla regrets any inconvenience caused by the new billing dates and appreciates your patience during this period of adjustment.

ARKANSAS LOUISIANA GAS CO.
Serving Low Cost Natural Gas to Nearly 500,000 Customers in Arkansas, Louisiana, Oklahoma, Texas and Kansas

For '64: the price is medium... the action maximum... the car is Mercury

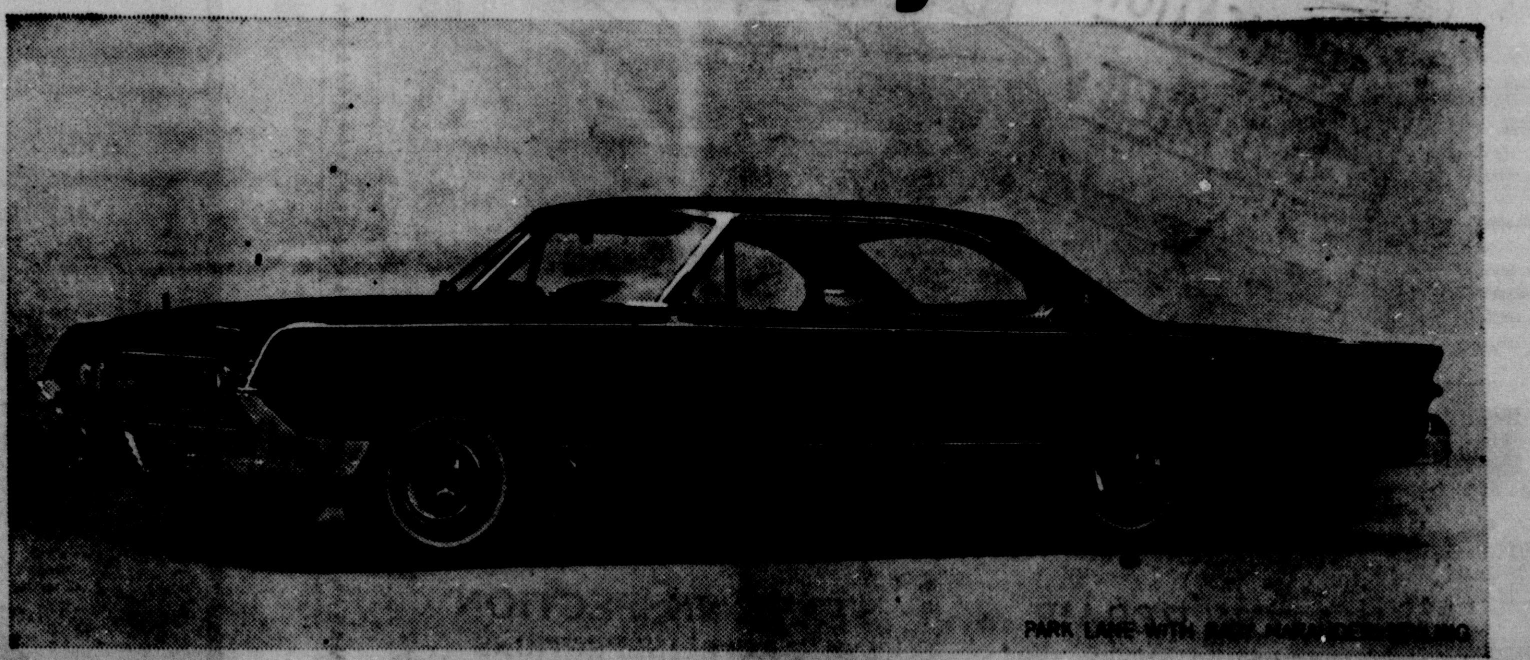

The "action" is provided by the type of V-8 engines that have made Mercury the new performance champion of the medium-price field—demonstrated in open competition including the most recent Pikes Peak Climb. A 390 cu. in. V-8 is standard, a 427 V-8 optional. And only Mercury offers you two entirely different styling choices in one great car.

'64 Mercurys are also available with Breezeway Design

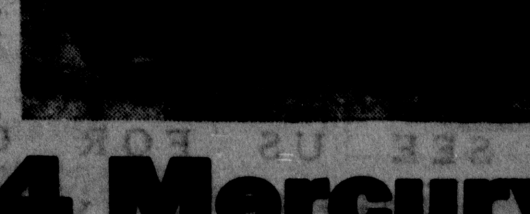

Mercury delivers more than the usual in all these ways: more performance, with the most responsive engines in its field. More leg room, head room, and entry room. More trunk space—11 suitcases big (17.1 cu. ft.). And a far greater styling choice: racy Marauder styling (above) or unique Breezeway Design (right), with the only rear window that opens for ventilation, stays clearer in rain or snow. LINCOLN-MERCURY DIVISION Ford MOTOR COMPANY

'64 Mercury
No finer car in the medium-price field

CLEMONS MOTOR CO.
200 E. Central Comanche, Texas

From Spinoza To Spark Plugs

Teaching Machines Leave Classroom For New Role—May Aid Motorists

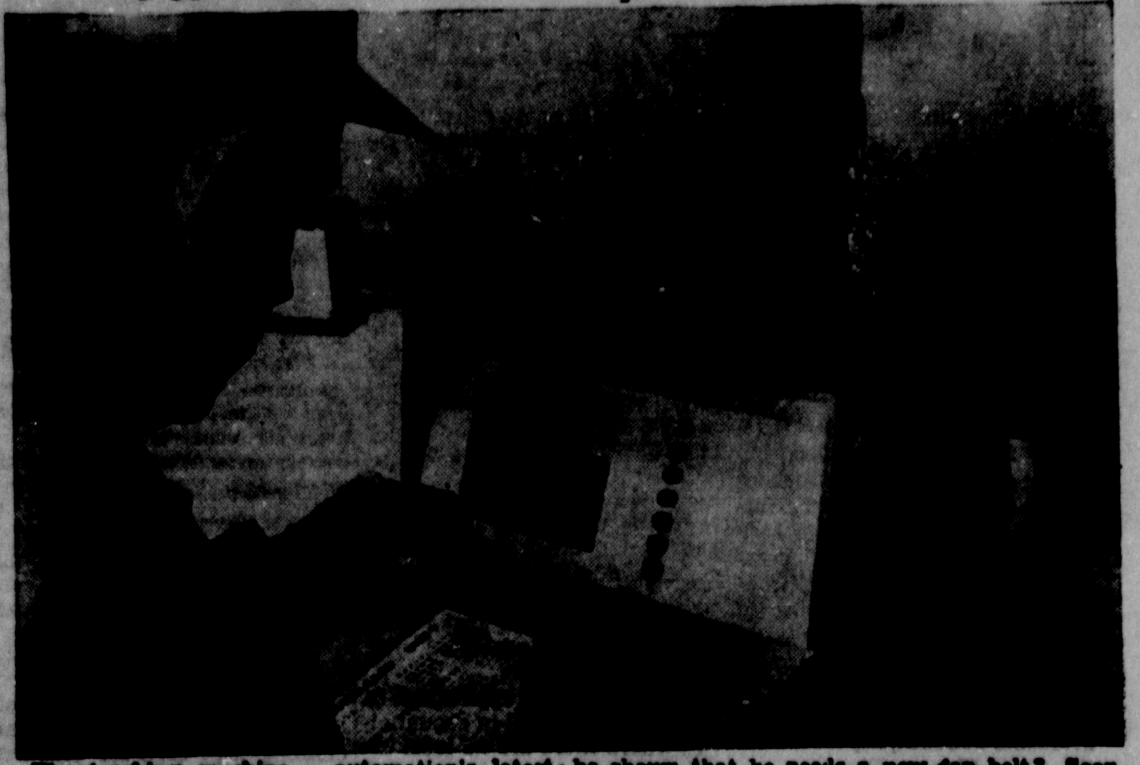

The teaching machine — automation's latest contribution to the educational world—soon may be playing hooky from the classroom. Humble Oil & Refining Company, chief domestic affiliate of Standard Oil Company (New Jersey), thinks the machines may also chart new courses for training in business and industry.

In an effort to find out, Humble is beginning a 10-hour experimental training course at 100 of its 30,000 service stations. The course will be tested at stations from New York State to Colorado. Several hundred dealer employees will receive the training.

What are the objectives of this large-scale experiment with teaching machines? More than half of the first course deals directly or indirectly with the courteous treatment the motorist has a right to expect at all stations. First broad aim is better service and salesmanship at the company's Esso stations. Second, Humble wants to learn if teaching machines can be used more effectively than present training methods. If so, the new techniques could be used to benefit many other employees among the 100,000 at Humble stations coast to coast.

Why do many cars need premium gasoline for maximum performance? How should a motorist be shown that he needs a new fan belt? Soon, possibly, a teaching machine may be asking these questions, and many others, and scoring the answers.

The machines Humble is using are in the form of an easily moved plastic box that sits on a table and plugs into any wall outlet. The trainee turns a film strip. Each picture that flashes on the small screen in front of him asks a question and gives a choice of four answers, labeled A, B, C and D. At the same time, the trainee has also inserted a rectangular card in the machine. It has the numbers of all the questions, each followed by four small blocks lettered A, B, C and D. The trainee answers each question by pressing one of the blocks with a stylus.

If he has selected the wrong answer, nothing happens. If he is right, an electrical contact is made, a green light flashes, a buzzer sounds, and he moves on to the next question.

If the machines are a success, according to Humble, dealers could conduct training courses for their staffs at the most convenient place—their own stations—and at times when employees are not busy with other work.

John Hammack, 15, Ellis County Future Farmer, is joining 2,000 other Texas farm boys and girls this season in grooming livestock for exhibition at the State Fair of Texas in Dallas, Oct. 5-20. John is shown with a heavyweight Hereford milk-fed steer that he will enter in the Junior Livestock Shows on Wednesday, Oct. 16. The junior shows will attract more than 2,500 entries this year. John is the son of Mr. and Mrs. M. S. Hammack of Ferris.

ANNOUNCE BIRTH OF SON. DON MARTIN

Mr. and Mrs. Harlan Gibson, Houston, announce the birth of a son, Don Martin, on Saturday, Sept. 28, in a Houston hospital.

He weighed 7 pounds and 15 ounces, and is the second child of the family. Their other child is a daughter, Cassandra, 15 months.

He is the great-grandson of Mr. and Mrs. J. C. Wilkerson, Sr., Comanche, and Mr. and Mrs. C. E. Wetzel, San Angelo, who are soon to move back to Comanche. Grandparents are Mr. and Mrs. Charles Wetzel and Mr. and Mrs. Gibson, all of Houston.

Here From Stephenville

Mrs. Rufus Higgs and granddaughter of Stephenville were Comanche visitors Monday.

Leave For Northeast

Mrs. Walter Durham Sr., Comanche, and Mrs. Ross Wolfe, Stephenville, left Tuesday on a three weeks vacation trip to Maine and other interesting points in the New England States, and Canada.

Family Gathering

Mr. and Mrs. Jack Cauley, Fort Worth, and Mr. and Mrs. Jack Cauley, Jr. of Iraan, visited with Mrs. W. C. Cauley and other relatives here over the week-end.

Harley White, Passes Away

Harley Ewell White, 68, native of Lamkin, passed away Sunday, September 29, in a rest home in Haltom City.

Funeral services for Mr. White were held at 10 a.m. Tuesday, Oct. 1, in the Methodist Church at Lamkin, with Elder Len Dalton, Primitive Baptist minister, officiating.

Interment was in the Brigham Cemetery at Campbell in Hunt County. Arrangments were under direction of the Oak Lawn Funeral Home, Comanche.

Pallbearers were Jack Dooley, Boyd Dooley, Elmer Westfall, David Holcomb, Alston Denman, and J. A. Stevens.

Mr. White, son of the late James Monroe White and Alpha Jenneta Woolley White, was born October 10, 1894 in Lamkin.

He was married in young manhood to Miss Jessie Mae Denton in Rockwall. Mrs. White passed away April 2, 1959.

A retired farmer and county road worker, Mr. White is survived by two daughters, Mrs. Robert E. Henninges of Fort Worth and Mrs. Sam Yancey of Campbell; a brother, W. W. White of Lamkin; two sisters, Mrs. O. J. Colwick of Durant, Okla., and Mrs. Monte Young of Stephenville; 3 grandchildren, and one great-grandchild.

Rusty Durham, freshman, and Danny Cagle, sophomore, who are attending Texas Tech, Lubbock, spent the week-end in Comanche after seeing the Texas-Tech football game in Austin.

SPECIAL

STOCKER COW SALE

ALL BREEDS

SATURDAY, OCT. 12 1 P.M.

LLANO, TEXAS

1200 To 1500 COWS and HEIFERS

GOOD AND CHOICE QUALITY

An opportunity to buy good and choice YOUNG replacements in any number you want.

BRUCELLOSIS FREE AREA — CONSIGNMENTS WELCOME

LLANO LIVESTOCK AUCTION CO.

For Information Call

WAYNE MAY 247-5288 | OFFICE 247-4748 | PHILIP SMITH 247-5294

(15-16c)

COMANCHE STUDENT MAKES NORTH TEXAS SPRING DEANS' LIST

Miss Sherrilan Loudermilk, 1962 graduate of Comanche High, and daughter of Mr. and Mrs. Carrol Loudermilk, 305 W. Mill, Comanche, was one of 75 students of North Texas State University, Denton, who made all A's in the 1963 Spring semester and was placed on "The Dean's List", according to a notice received here this week by her parents.

The average monthly Social Security benefit awarded in July 1963 to a child of a deceased parent was $53.22.

The average lump-sum death benefit awarded under Social Security in July 1963 was $212.66.

Attend Fort Worth Meeting

Mrs. Tom Dudley, Mrs. Nick Higginbotham, Mrs. Darrell H. Smith, and Mrs. E. H. Denny, all National Flower Show judges, attended a meeting at the Botanical Garden Center in Fort Worth Monday. They were accompanied to Fort Worth by Mrs. John Jolink. All are members of the Comanche Garden Club.

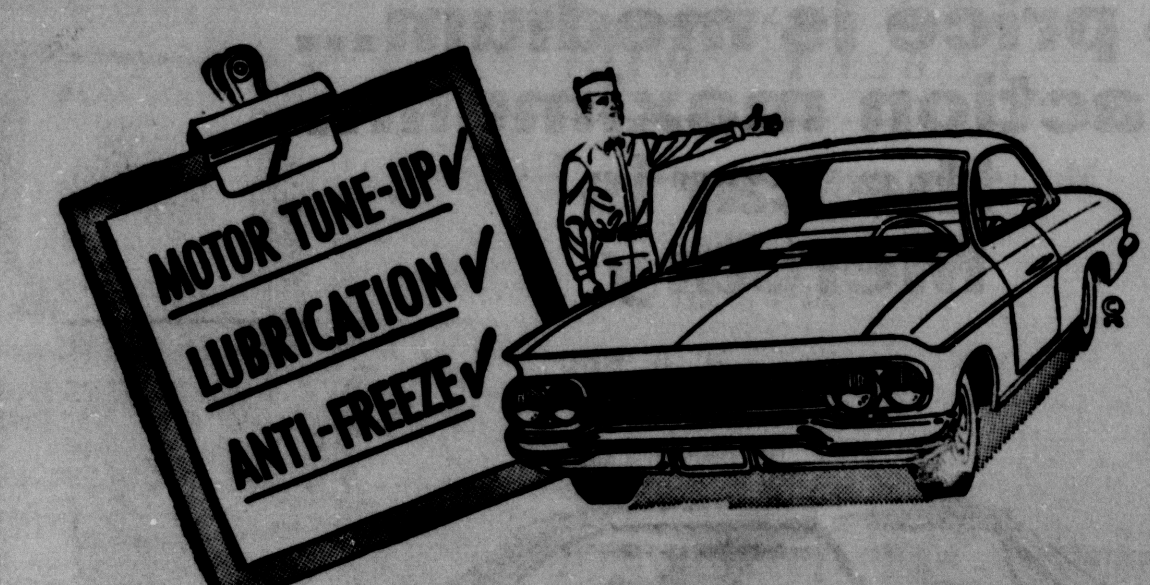

WINTER • WINTER • WINTER

Don't Wait Until The Freeze Hits!

WE NOW HAVE on hand a large supply of ANTI-FREEZE, WATER HOSE, THERMOSTATS and BATTERIIES for your WINTER NEEDS!

RADIATOR REPAIR
We are equipped to service your radiators from small repairs to recore!

CHEVROLET ACCESSORIES
'63 CLOSE-OUT SPECIALS!

GET YOUR WINTER TUNE-UP NOW!

FRONT END SERVICE
Alignment, Balance, Steering and Front-End Overhaul.
Did you know your SHOCKS CONTROL ride and brake power?

STATE INSPECTION
'64 STATE INSPECTIONS ARE NOW AVAILABLE.
Why Delay?

EXHAUST SYSTEM
Exhaust Systems should be in good condition for Winter driving.
MUFFLER INSTALLED on '54 thru '62 Chevrolets
only $13.30

WASH AND GREASE
Rain or shine, sleet or snow!

POLISH AND WAX
$12.50

SEE US FOR COMPLETE AUTOMOTIVE NEEDS

Arthur Chevrolet - Olds.

"Home of Service" Phone 3562501

For '64... New showcase of stars from OLDSMOBILE

...WHERE THE ACTION IS!

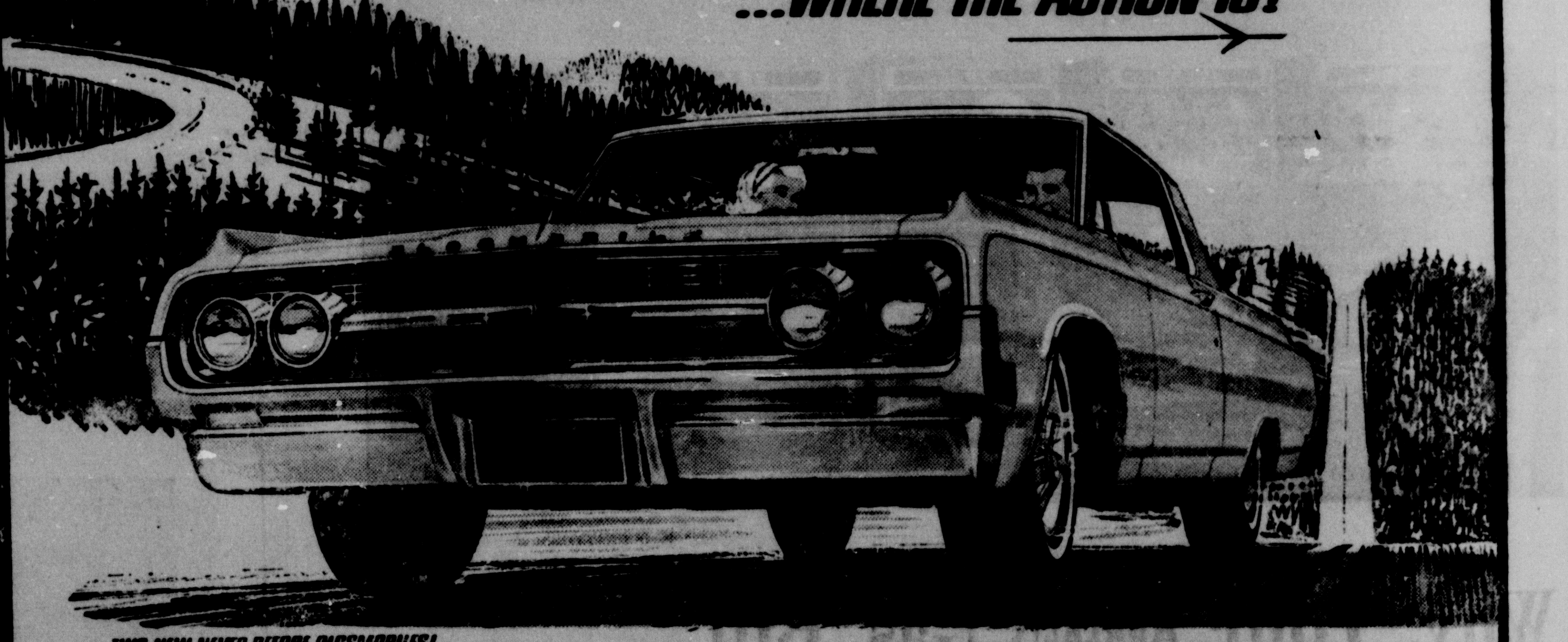

TWO NEW NEVER BEFORE OLDSMOBILES!

Jetstar I Brilliant new sports coupe in the medium-price class!
You're looking at Oldsmobile's new high performer—Jetstar I! It's powered by the famous 394-cubic-inch Starfire V-8 Engine, features distinctive roofline . . . sporty bucket seats . . . center control console!

Jetstar 88 Brand new full-size 88 series...at a new lower price!
Just out—the Jetstar 88 series . . . companion to the famous high-performing Dynamic and Super 88s! It introduces a brand new 330-cubic-inch Jetfire Rocket V-8. Four sparkling Jetstar 88 models in all!

CUTLASS HOLIDAY COUPE
Handsome new hardtop—one of three new F-85 Cutlass models for 1964.

New from the nameplate back!
OLDS F-85
Stepped up in size! Stepped up in performance!

New V-hive of activity! V-8 for action! V-6 for economy!
Meet the more-for-the-money car of the year—Olds F-85! *More roominess*, thanks to ten extra inches in length! *More action* from a new Jetfire Rocket V-8 and smooth new Jetaway Drive!* *More savings* from a brand new Econ-O-Way V-6 Engine! *More comfort and roadability* from a three-inch-longer wheelbase, rugged Guard-Beam Frame, and a wider stance than ever! Plus *more features . . . more fashion . . . more of everything!* Step into your Oldsmobile Dealer's today and step out in a *more-for-the-money* F-85! *Optional at extra cost

SEE ALL OF THE QUALITY-BUILT '64 OLDSMOBILES: NINETY-EIGHT, STARFIRE, SUPER 88, DYNAMIC 88, JETSTAR I, JETSTAR 88, F-85

VISIT YOUR LOCAL AUTHORIZED OLDSMOBILE QUALITY DEALER!

ARTHUR CHEVROLET-OLDS INC.

Comanche, Texas

DON'T MISS THE AWARD-WINNING "GARRY MOORE SHOW" • TUESDAY NIGHTS • CBS-TV!

NO WONDER YOUR GRASS IS GREENER

When the grass is always greener in the other fellow's yard, [illegible] rather than [illegible] the eyes of the [illegible]. He doesn't know the reason why the grass really is greener [illegible] the wise gardener [illegible] to make sure [illegible] he needs to [illegible].

[illegible] communities [illegible] the plight [illegible] the covetous eye. [illegible] other communities [illegible] adequate supply of [illegible] water, they assume [illegible] and there's nothing they can do about it. This [illegible] after they've [illegible] another summer without sufficient water for watering their lawns, swimming, air-conditioning and washing their cars. It remains [illegible] even though critically-low water pressure left some towns without enough water to fight a serious fire.

What they fail to understand is that there is no real shortage of water. According to the National Water Institute, this country uses only 70-100 billion gallons a day out of a total economically available daily supply of 300-400 billion gallons.

The real shortage is in their foresight — their lack of long-range planning for local water systems to get the water from where it is to where it is needed. Years ago the townspeople failed to ask the imperative questions about their community's potential growth that would affect their demand for water. Faced now with inadequate equipment for transporting, pumping, treating, storing, and distributing water, they're answering for their neglect with cries of "water shortage."

What about our town? Will we allow another summer to pass before we answer our vital water questions? It will take improved and expanded facilities to avoid "water shortages" next summer and the many summers to come. We must plan now for our future.

4-H Adult Leaders Hold Meeting

MRS. JOHN M. ROBERTSON, Reporter

Comanche County 4-H Adult Leaders Association met Monday night, Sept. 23, in County Courtroom.

Mrs. J. A. Cox presided until Bill Parks, who had conflicting meetings, could preside. Eleven adult leaders were present. Gayle McCullough gave the invocation. Linda Janes reported on the District 8 Girl's Council meeting she attended September 14, where they made plans for Girls Workshop to be held next July at Lake Brownwood.

Gayle McCullough reported 72 steers were weighed on September 14, to be fed and cared for to show at the Junior Livestock Show in January.

County Agent Dickson reported on the Abilene Fair. There is a lot of possibilities for the 4-H'ers to win at this Fair and it should be kept in mind for another year.

The Adult Leaders decided to furnish stickers for the outstanding 4-H Record Books for another year. Now is the time for all boys and girls to begin keeping accurate records, and pictures to have a good record book next year.

A coffee pot for concession equipment was purchased by the Association.

Parents of 4-H'ers interested in State Fair tickets on Rural Youth Day may secure the tickets at the Extension Office. No plans to go as a group has been made.

Bill Parker gave a report on the Appaloosa Horse Show concessions. Due to the rain the proceeds were slim.

Tentative plans were made for the County 4-H Club Achievement Program to be held in November.

Plans should be made now for the Local 4-H Club Achievement Programs, and Certificates of Completion are available at the Extension Office for the Organizational Leaders to get.

Three binders to keep the National 4-H News magazines were purchased to keep the magazines intact at the Extension Office.

Attention to all local clubs— nomination committees should be appointed at the October meetings for election in November, take office in January.

Landscape workshop at Tarleton College, Agricultural Auditorium on Sept. 24, and all those interested are invited to attend.

The time of the monthly meeting has been changed to 7 p.m.

10,093,798 retired persons received Social Security checks totalling $774,488,000 for July 1963.

A total of 18,706,875 persons received Social Security checks totalling $1,234,041,000 for July 1963.

A smart change of pace!

MRS BAIRD'S Pul-A-Part BREAD

P.S. Serve it Hot!

ATTENDING STATE EASTERN STAR MEETING

Mr. and Mrs. C. B. Cartern, Mrs. Clarence Biggs, and Mrs. Ben Wilhelm are attending the Eastern Star State Convention now underway in Dallas.

Mr. and Mrs. Carthen are state officers in the OES.

See Baylor Win

Mr. and Mrs. N. N. Durham were among the Comancheans who attended the Baylor-Houston football gamein Waco Saturday football game in Waco Saturday night, and saw the Bears win a convincing 27-0 victory over the Cougars.

TYPEWRITERS FOR RENT—by the day, week, or month.—The Comanche Chief (tfc)

Dr. James Slider
OPTOMETRIST
Office Hours 8:30 to 12, 1 to 5
Closed Saturday Afternoons
PHONE 356-3266
COMANCHE
HIGGINBOTHAM BLDG.

Nelson Dressing Plant
A Complete Service
PHONE 356-2397
10 Blocks Out
EAST WALCOTT AVE.
Mrs. Marie Nelson

BACKACHE & NERVE TENSION
SECONDARY TO KIDNEY IRRITATION
After 21, common Kidney or Bladder Irritations affect twice as many women as men and may make you tense and nervous from too frequent, burning or itching urination both day and night. Secondarily, you may lose sleep and suffer from Headaches, Backache and feel old, tired, depressed. In such irritation, CYSTEX usually brings fast, relaxing comfort by curbing irritating germs in strong, acid urine and by analgesic pain relief. Get CYSTEX at druggists. Feel better fast.

HOPE LODGE
NO. 481
Stated Meeting Second Thursday Night of Each Month

RILEY-GARDNER
MEMORIAL SERVICE
Designers and Builders of Lasting Monuments
Hamilton, Texas
REV. S. J. ISHAM
Representative

Dr. James F. Hallmark
Veterinarian
Office: 900 E. Central
Phone 356-3252

FLEMING LODGE
NO. 630
Stated Meeting Second Tuesday Night of Each Month

Plagued Day And Night with Bladder Discomfort?
Unwise eating or drinking may be a source of mild, but annoying bladder irritations—making you feel restless, tense, and uncomfortable. And if restless nights, with nagging backache, headache or muscular aches and pains due to over-exertion, strain or emotional upset, are adding to your misery—don't wait—try Doan's Pills.
Doan's Pills act 3 ways for speedy relief. 1—They have a soothing effect on bladder irritations. 2—A fast pain-relieving action on nagging backache, headaches, muscular aches and pains. 3—A wonderfully mild diuretic action thru the kidneys, tending to increase the output of the 15 miles of kidney tubes. So, get the same happy relief millions have enjoyed for over 60 years. For convenience, buy the large size. Get Doan's Pills today!
Ad No. 437

'64 Imperial Styling 'Personalized'

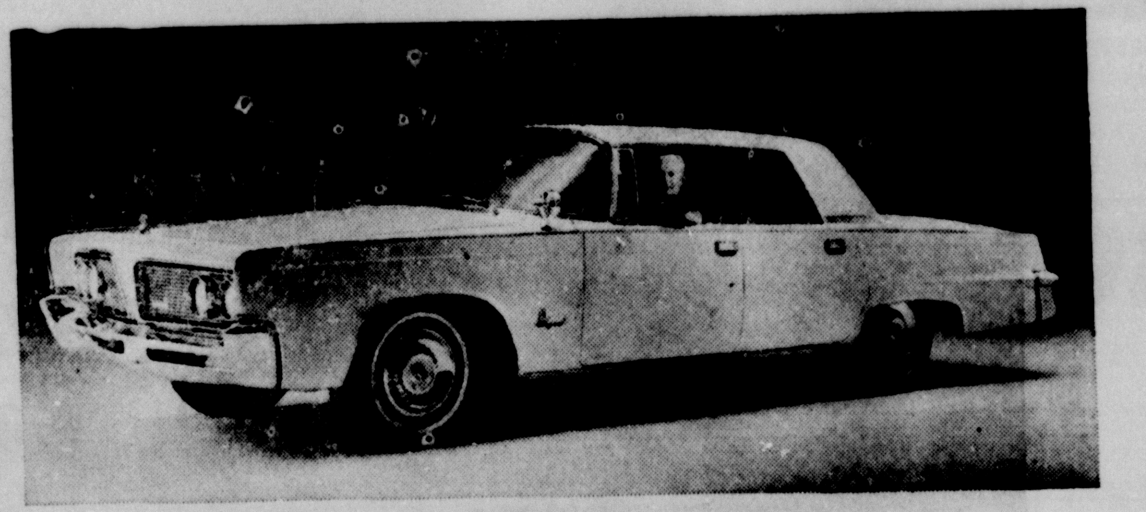

Wholly new in styling, the 1964 Imperial is more improved in every way than at any time in its history. Imperial continues to be a big luxury car. Shown above is the Imperial Crown four-door hardtop, a deluxe automobile with features that appeal to those who ask for the ultimate in personal transportation. Other models in the 1964 Imperial line are the Crown Coupe, Crown convertible and LeBaron four-door hardtop. The 1964 Imperials are exceptional for quietness of operation, achieved through 154 separate and significant engineering improvements. All 1964 Imperials are covered by a 5-year or 50,000-mile warranty on engine and drive train components.

NOTICE
because of illness
THE OFFICE OF DR. L. K. ORY
WILL BE CLOSED FOR ALL BUSINESS
UNTIL FURTHER NOTICE.

INTERNATIONAL
Pest Control
Killers of All Kinds of Insects, Rats, Mice, Roaches, Termites, etc.
Call Collect
JACK SANDIFER
MI-30314
or LESTER KILBURN
MI-22962
1511 Ave J Brownwood

See Lampasas-Comanche Game

In Lampasas Friday night to see the Indians lose to Lampasas were a number of Comanche collegians: Hank Durham, Mary Ann Cloud, Ruth Cattles, and Harold Perkins from Baylor; Stanley Rauhut, Jimmy Wilkerson, Grady Hall and Johnny Huett from the University of Texas; Judy Burks, Carolyn Goodson, and Jimmy Walker from Southwest Texas State College, and Jerry Norris from Texas Wesleyan College.

Here From Grand Isle

Mr. and Mrs. Bob King of Grand Isle, La., are here visiting his brother and sister, John King and Mrs. Troy Marshall.

Letter To The Editor

September 30, 1963

Dear Mr. Wilkerson:

By all means we do not want to miss a single issue of The Chief. We love the people in Comanche and Comanche County and through The Chief we are able to keep up with them. We will never forget the kindness by all.

Tildon McFerrin,
Minister,
Church of Christ,
Springtown, Texas.

FOR GOOD RESULTS FEED MoorMan's
All famous MoorMan Products available at F.O.B. price at Comanche Plant!
ROBERT WILLIS

Mims Memorial Osteopathic Hospital and Clinic
Comanche, Texas 211 South Austin
ROY D. FIMS, D.O. C. B. WRIGHT, D.O.
General Practice
Obstetrics, General Surgery
Office Phone 356-2012 Res. Phone 356-2396

STATE FARM INSURANCE
RALPH ROBINSON
DE LEON, TEXAS

Ambulance Service
AIR CONDITIONED - OXYGEN EQUIPPED
24-HOUR SERVICE
EXPERIENCED FUNERAL DIRECTORS
COMANCHE FUNERAL HOME
PORTER B. FRANKS, Mgr.
501 W. GRAND PHONE 356-2531

C. C. Hampton
Attorney-At-Law
Office in
COMANCHE COUNTY

Ambulance Service
Prompt, Efficient Service
DAY and NIGHT
PHONE
356-3223
Oak Lawn Funeral Home
Ft. Worth Hwy. - Comanche

COMANCHE HOSPITAL, INC.
and
FLANNERY - BLACKWOOD CLINIC
COMANCHE, TEXAS
Pho. 356-2515 Pho. 356-2242
W. D. BLACKOOD, D.O. W. A. FLANNERY, D.O.
Gen. Practice - Gen. Surgery Gen. Practice - Gen. Surgery
Obstetrics Obstetrics

DR. WILLIAM T. CALHOUN
DENTIST
Comanche, Texas

Livestock Trucking
LONG OR SHORT HAULS
BONDED and INSURED
Regular R.R. Com. Rates
Carnes Trucking Co.
Phone 356-2975 or Phone 356-3013

DEAD ANIMAL SERVICE
As Near as Your Nearest Telephone
HAMILTON RENDERING CO., INC.

The Incomparable IMPERIAL

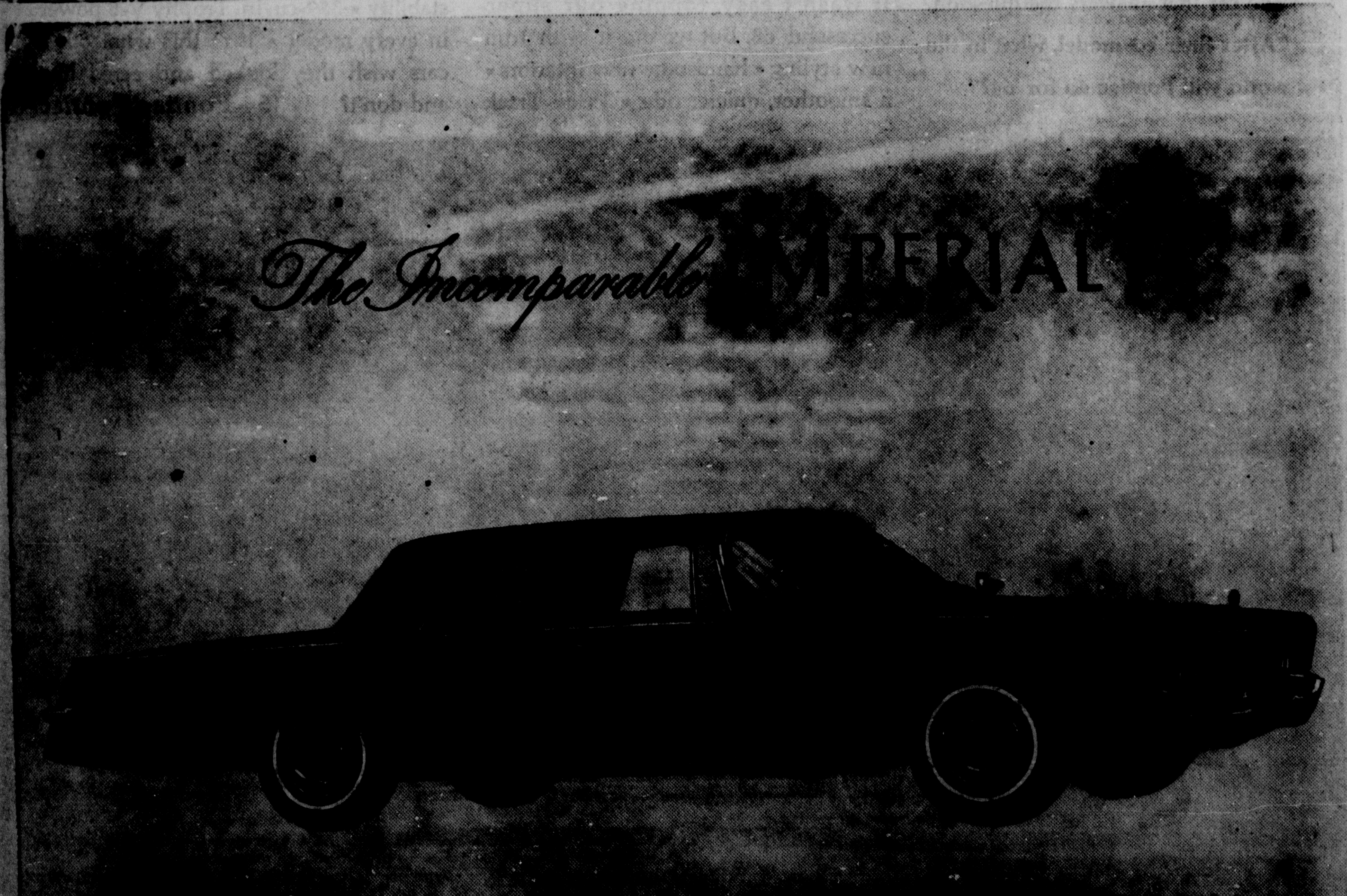

...new Imperial. Tomorrow... should be. The new Imperial is America's... world of Imperial—The Incomparable Imperial for 19...

DUDLEY BROS
100. E. Central Comache, Texas

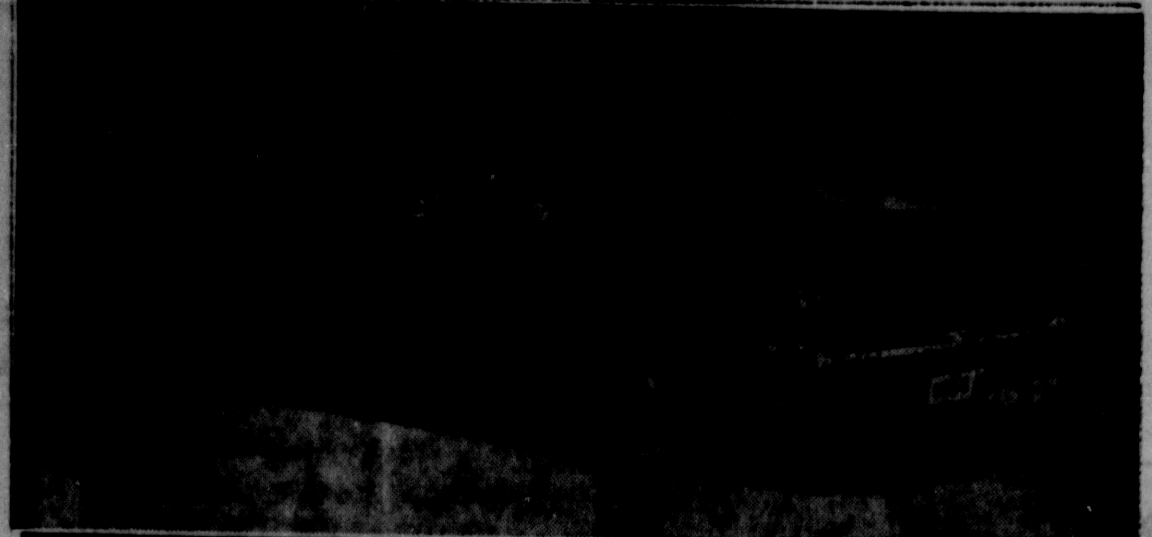

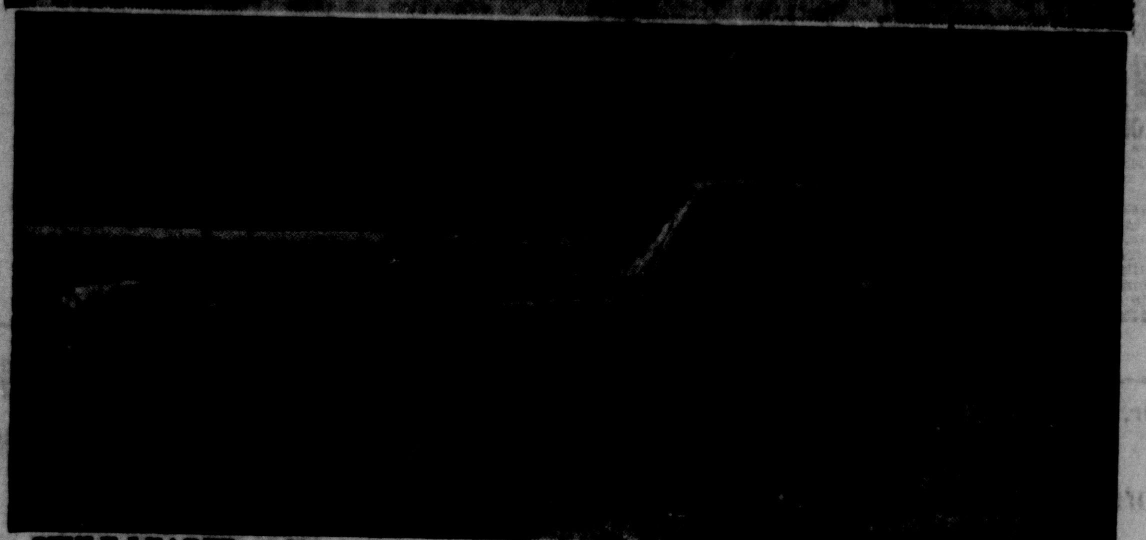

STYLE LEADER — Heading Pontiac's parade of 1964 cars is this Grand Prix sports coupe above. With its "over and under" headlamps and new rectangular front parking and turn signal lamps, the Grand Prix commands immediate attention. From every angle the Grand Prix uses its clean lines to suggest a longer, lower, wider look. The profile is highlighted by a thin roof line and large concave rear window. Floor console, bucket seats and special instrument panel treatment add a sports car flair. The 1964 Pontiac Catalina four-door sedan below is completely restyled while retaining a strong Pontiac identity. In addition to new styling, colors and interiors, the 1964 Pontiacs feature a wide range of high-performance V-8 engines, improved suspension system and a complete group of accessories for added safety and comfort. Other Catalina models are a two-door sedan, a two-door sports coupe, a four-door hardtop, a convertible and six and nine-passenger station wagons.

Goldthwaite Eagles Blast Indians 38-0

GAME AT A GLANCE

Goldthwaite		Comanche
23	First Downs	7
447	Yards Rushing	111
16	Yards Passing	75
1 of 3	Passes Completed	5 of 13
0 of 02	Fumbles Lost	2 of 3
1 for 40	Punts, Avg.	4 for 26
5 for 65	Penalties	1 for 5

Score By Quarters:

Goldthwaite	8	6	24	40—38
Comanche	0	0	0	0— 0

The Comanche Indians struck quickly Friday night—covering 75 yards in the first two plays, but failed to score, and Goldthwaite, a very potent State-ranked Class A outfit, went on to outclass the Indians 38-0, in Goldthwaite.

The Eagles kicked off over the goal line, to the Indians, and the Comanches put the ball in play from their own twenty. On the first play from scrimmage, Charles McNutt, fleet-footed Comanche end and the only Indian to score a touchdown this season, on an end-around reverse, took a hand-off, and raced 45 yards on the opening play from scrimmage, setting up a first down on the Eagle thirty-five.

Quarterback Gray Jolink, filling in for the regular Indian man-under, Don Feist, who was out with an injury, faded back, and pitched a perfect strike to McNutt, who raced the ball to the five yard marker. Here the Goldthwaite line braced itself, and the Eagles took over three plays later on a pass interception on the one yard marker.

From here in—it was Goldthwaite all the way. Led by a slender halfback, Cecil Campbell, the Eagles rolled to a convincing 38-0 victory. All Campbell did was score 22 points, pick up 126 yards rushing, recover a fumbled punt, and turn in a top defensive game.

Jim Childress was the leading Eagle ground gainer, picking up 145 yards in 15 carries. Fullback Harlan Jernigan also enjoyed a busy night, adding 107 steps.

Injuries, Illness Hurts

The injury-riddled and ill Indians were playing without the services of some six or seven regulars. Missing the contest was regular quarterback, Don Feist; all-district fullback, Jerry Foreman; regular halfback, Larry Harbour; end, Bob Allen; all-district tackle, Charles Wright; reserve tackle and center, James Allcorn. Skipper Shumpes, outstanding Indian lineman, with the exception of a few plays, saw action only on defense.

Goldthwaite, after taking over on the 1 yard line early in the first quarter promptly marched 99 yards for their first tally—with Quarterback Gene Gray doing the honors from three steps away. Campbell added the extra points, for an 8-0 lead.

The Eagles added six more points in the second period when Campbell plowed over from the five—leaving the Eagles out in front with a 14-0 count at half-time.

In the third quarter ,the Eagles rolled for 24 points, to stretch their lead to 38-1. Campbell scored on five and four yard runs, and Quarterback Gray threw to End McCasland for a 16 yard tally.

Quarterback Jolink's passing to Ends McNutt and Claude Dudley, was Comanche's only offensive threat, other than McNutt's first play run. Larry Bonner with the leading Indian ball carrier of the night, but the Comanche line was unable to pentetrate the Eagles forward wall, and his yardage was scant.

John Cunningham, at a guard post; John Wilson, at a linebacking position; and McNutt and Tommy Willis, at halfbacks, headed Comanche's defense.

But an inept Comanche defense yielded the hard running, well balanced Goldthwaite running attack 447 yards—as the ripped out a high of the season against the Indians in piling up 23 first downs.

Library Case Features Anne Williams' Painting

Newest addition to the CHS library is a trophy and display case, which is currently displaying some of the recent paintings of Anne Williams.

Anne, who is a junior, has been taking art lessons for the past few years from Mrs. Ben Sudderth. During this time, her paintings have been shown in several art exhibits.

Anne has used her talent in various ways around CHS. She has served as artist of the Library Club, historian in FHA, and will currently be serving the FHA as pianist and historian. Also Anne, is an active member of the Comanche 4-H Club.

The display case in the library will be used throughout the year to exhibit the talents and hobbies of CHS students Miss Nobie Dunn, librarian, is very eager for students to display any interesting hobbies.

—from CHS WARRIOR

Disabled persons and their dependents, a total of 1,394,901 were paid Social Security checks for July 1963 in the amount of $89,535,000.

muffler prices
are unreasonable
except at
cheapskate chandler's
brownwood
(14-tfc)

SIT 'N KNIT SHOP
106½ SOUTH BELL HAMILTON, TEXAS
If you've been wanting to knit, or to learn to knit—visit our shop next to the Texan Theatre in HAMILTON.
We have a large selection of beautiful Yarns—Mohair, Wool, and Orlon, and all Knitting Accessories.
PLUS
NEW Sweater Kits ......from $4.29
and
NEW Xmas Decorator Kits.
Open Monday thru Friday—9:00 A.M. to 5:00 P.M.
(15-16c)

Mercer Gap News

By MRS. GROVER LAMAN

Those who visited in the home of Mr. and Mrs. V. E. Kirkland Sunday evening were Mr. and Mrs. Billie Shoemaker and Gary of Gatesville, Mr. and Mrs. Tom Shoemaker, Cliff Shoemaker, David and Jan, Mr. and Mrs. Wilmont McKinzie and Mr. and Mrs. Sidney Horner, Tanya and Tracy of Zephyr.

Mr. and Mrs. Noble Foster of Dallas spent the week-end with Mr. and Mrs. Ray Pairish.

Harold Pairish was a Dallas visitor over the week-end.

Mr. and Mrs. Delbert Brewster spent the week-end with his parents, Mr. and Mrs. R. G. Brewster.

Mrs. Bernie Hare and children have visited with her parents for two weeks. They returned home to Dallas Sunday.

Mrs. Duane Prater and children spent the week-end in Albuquerque, New Mexico.

Mr. and Mrs. Ray Ellis and family of Monahans spent the week-end visiting Mr. and Mrs. Jess Williford, Mr. and Mrs. Ardell Ellis and other relatives here.

On Friday evening, Sept. 20, Mr. and Mrs. V. E. Kirkland and family were honored with a shower of gifts for their new house, by their many friends and relatives. Coffee, punch, cookies and cake were served to around a hundred guests.

The young people, along with a shade older, enjoyed a gala time at the V. E. Kirklands' home Saturday evening. The young people met at the Mercer Gap church, where they loaded into two pickups driven by Brother Richardson and J. P. Beaty, and took a tour to Zephyr, Democrat, by Harmony, back to the Kirkland home where steaming hot dogs, punch and coffee were served.

Baptismal services were held Sunday afternoon at the Ray Pairish tank for Marion Kirkland, son of Mr. and Mrs. Venoy Kirkland.

Shumpes Introduces First FTA Program

The Ola Cunningham Chapter, Texas Future Teachers of America conducted its first meeting Thursday morning, September 19.

Skipper Shumpes, president, presided over the meeting.

Comanche School superintendent S. H. Fletcher spoke to the group. His topic was "Requirements for Teaching." He brought out the most important points a future teacher should remember.

John Caton gave the invocation and Kay Rachels led the FTA members in the Pledge of Alligance to the Flag.

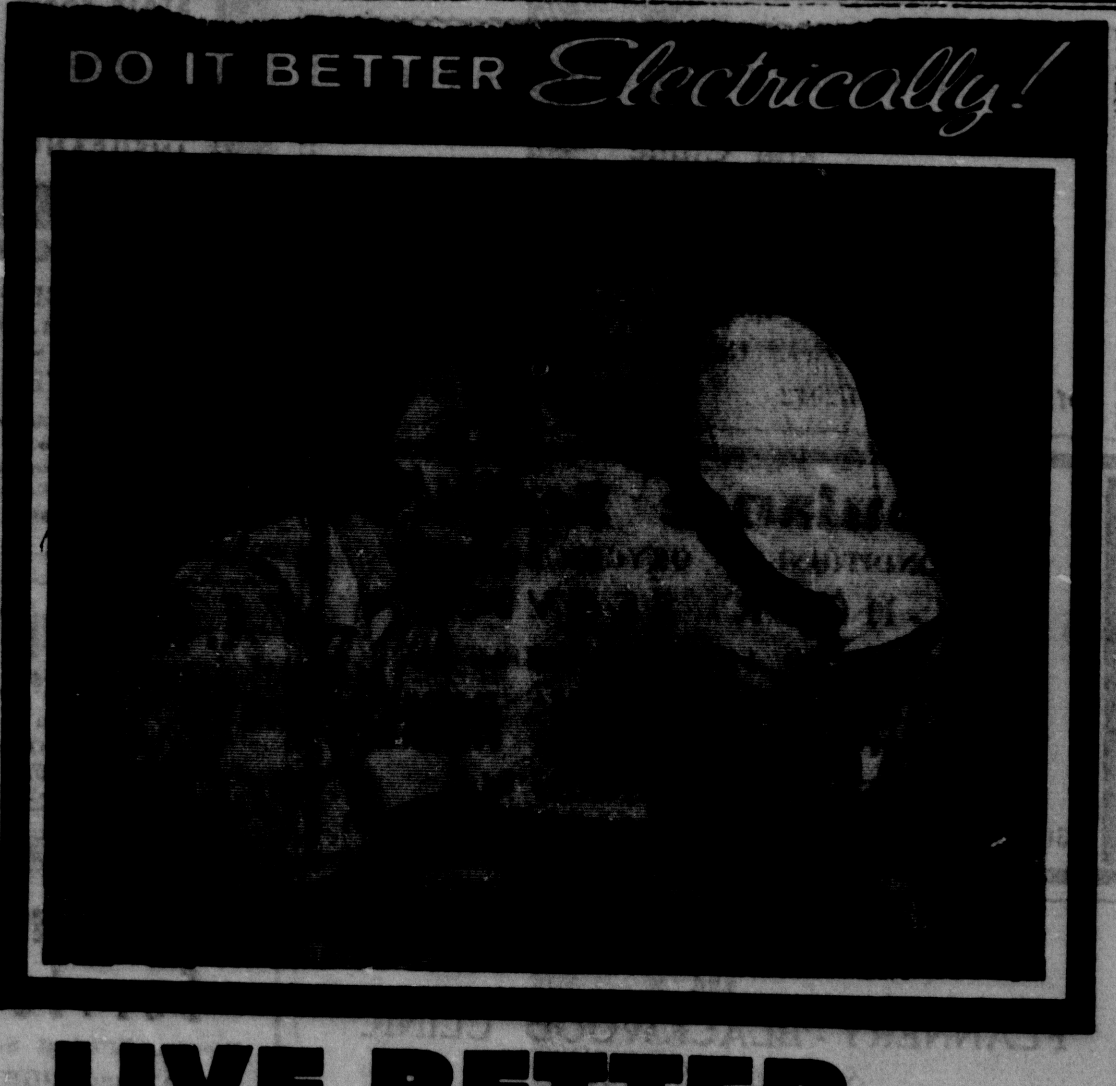

LIVE BETTER
flamelessly!

"...and that Gold Medallion symbol on our plans, Martha, means our new house will be all-electric."

Just as many thousands of smart couples are doing, Martha and Tom are assuring a full measure of living comfort, convenience and pleasure in their new home by specifying *all-electric* appliances and equipment.

If you're thinking of building or buying a new home or remodeling your present home, consider the many advantages of *all-electric* heating and cooling equipment ... time-saving kitchen and laundry appliances ... a dependable and longer-lasting water heater ... carefully planned functional and decorative lighting ... adequate wiring for present and future electric power needs.

TEXAS POWER & LIGHT COMPANY
A tax-paying, investor-owned electric utility.

The car that answers the question, "After their '63 model, what in the world will Pontiac do for '64?"

It wasn't easy, topping our super-successful '63. But we did it, with trim new styling • handsome new interiors • a smoother, quieter ride • Wide-Track stability • 389-cu. in. Trophy V-8 power in every model • Isn't this what other cars wish they looked and acted like and don't? '64 Pontiac Pontiac

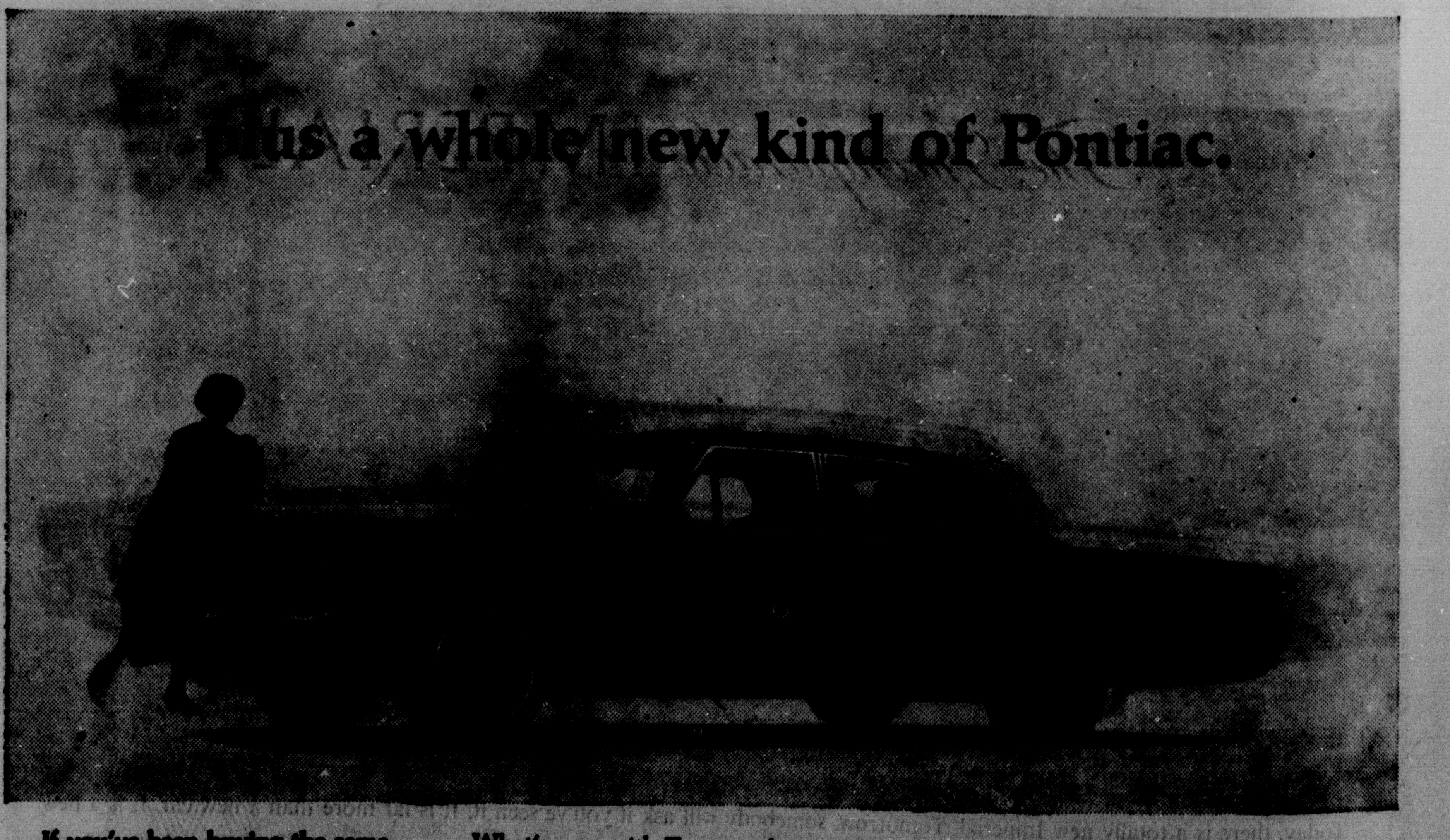

If you've been buying the same low-priced car time after time, get ready to break the habit.

What's new with Tempest for '64? Practically everything. New 215-cubic inch in-line 6 • longer, roomier body • wider Wide-Track • new smooth-riding suspension • new brakes • new steering • new frame • If a car like this won't break that habit, nothing will. Check your dealer! '64 Pontiac Tempest

SEE THE ONLY DEALER WHO SELLS THE WIDE-TRACK CARS—YOUR AUTHORIZED PONTIAC DEALER

DUDLEY BROS
100. E. Central Comanche, Texas